

Harry L. Greene, Surveyor

2160 Tremont Center, Columbus, Ohio 43221

PLAT SHOWING BOUNDARY AND BUILDING LOCATION SURVEY FOR THE PREMISES AT 1499 CARDIFF ROAD, BEING LOT NO. 22, BLOCK 4, UNIVERSITY ADDITION CITY OF UPPER ARLINGTON, OHIO

FOR: PATTERSON & MERKLE, INC.

PB. 16 Page 39 Recorders Office, FRANKLIN County, Ohio.
Scale 1" = 20' Date 4-10-89

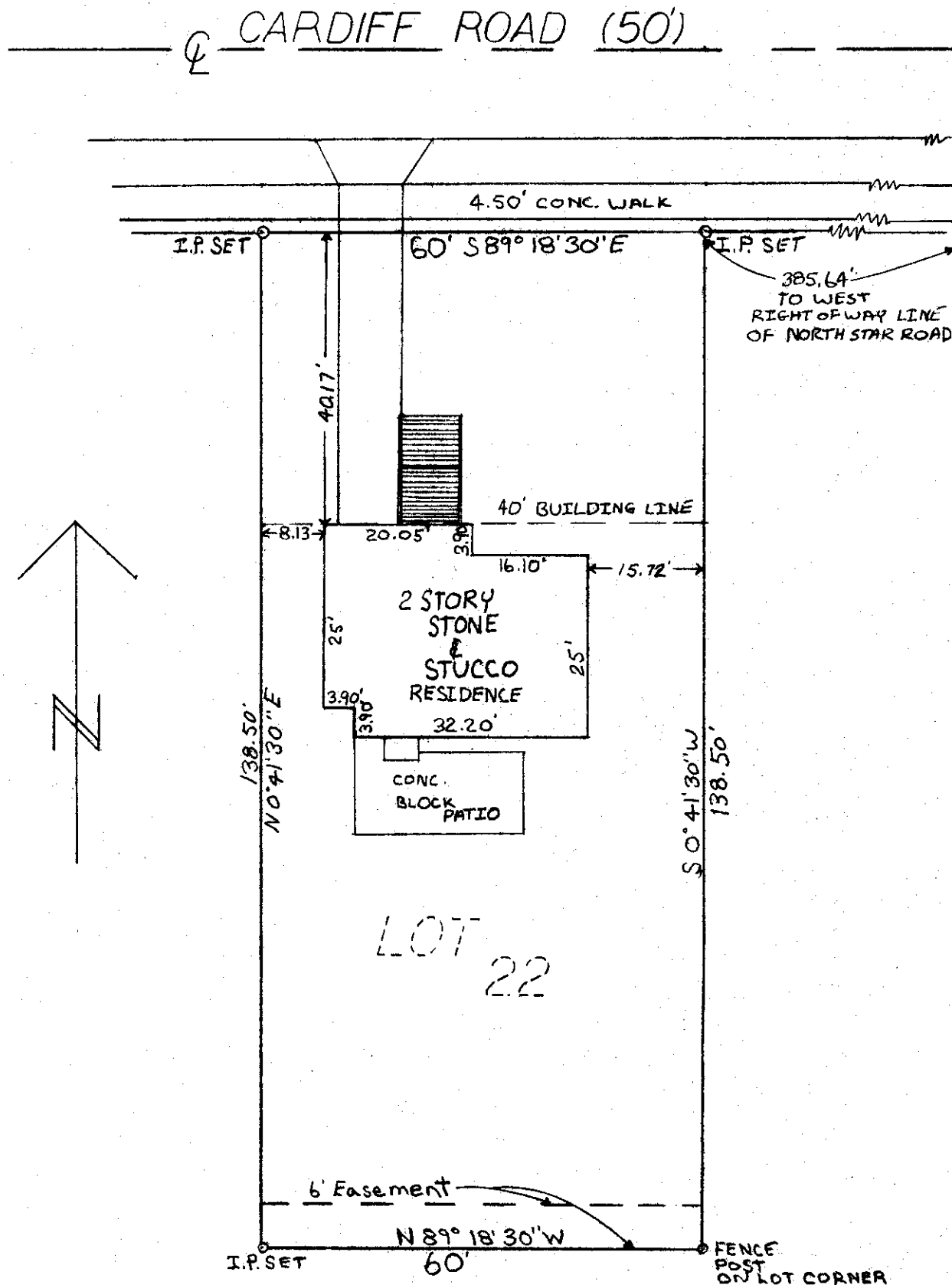

I hereby certify the above plat has been prepared from actual survey of the premises for use in mortgage loan and title purposes only. No sideline of principal building is less than dimension shown. Property corners not located unless shown thus -o-.

Harry L. Greene
Harry L. Greene, Registered Surveyor, No. 4058