

Harry L. Greene, Surveyor

2160 Tremont Center, Columbus, Ohio 43221

PLAT SHOWING ON LOT NO. 1, MIDDLESEX PLACE, CITY OF UPPER ARLINGTON, FRANKLIN COUNTY, OHIO, BEING PREMISES LOCATED AT 2180 MIDDLESEX ROAD, CITY OF UPPER ARLINGTON, OHIO.

For: Mr. Don Smith

PB. _____ Page _____ Records Office, Franklin County, Ohio.
Scale 1" = 20' Date March 31, 1988 Revised 4-4-88.

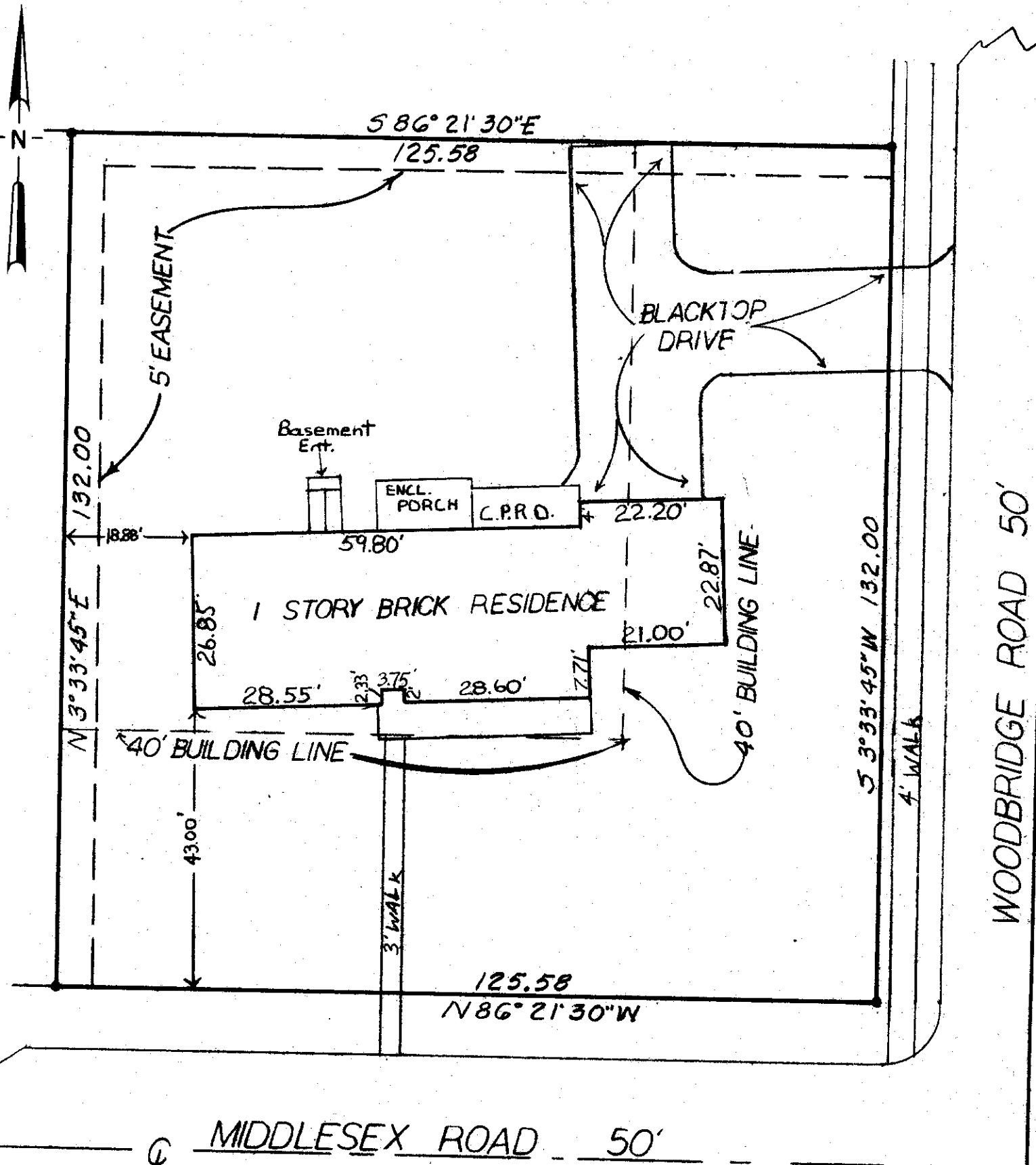

MIDDLESEX ROAD 50'

I hereby certify the above plat has been prepared from actual survey of the premises for use in mortgage loan and title purposes only. No sideline of principal building is less than dimension shown. Property corners not located unless shown thus -o-.

Harry L. Greene
Harry L. Greene, Registered Surveyor, No. 4058