

Harry L. Greene, Surveyor

2160 Tremont Center, Columbus, Ohio 43221

PLAT SHOWING SURVEY OF LOT 30, NORTH MOUNTVIEW ADDITION
EXT. NO. 1, CITY OF UPPER ARLINGTON, STATE OF OHIO.

PB. 1778 Page 437 Recorders Office, Franklin County, Ohio.
Scale 1" = 20' Date March 25, 1988

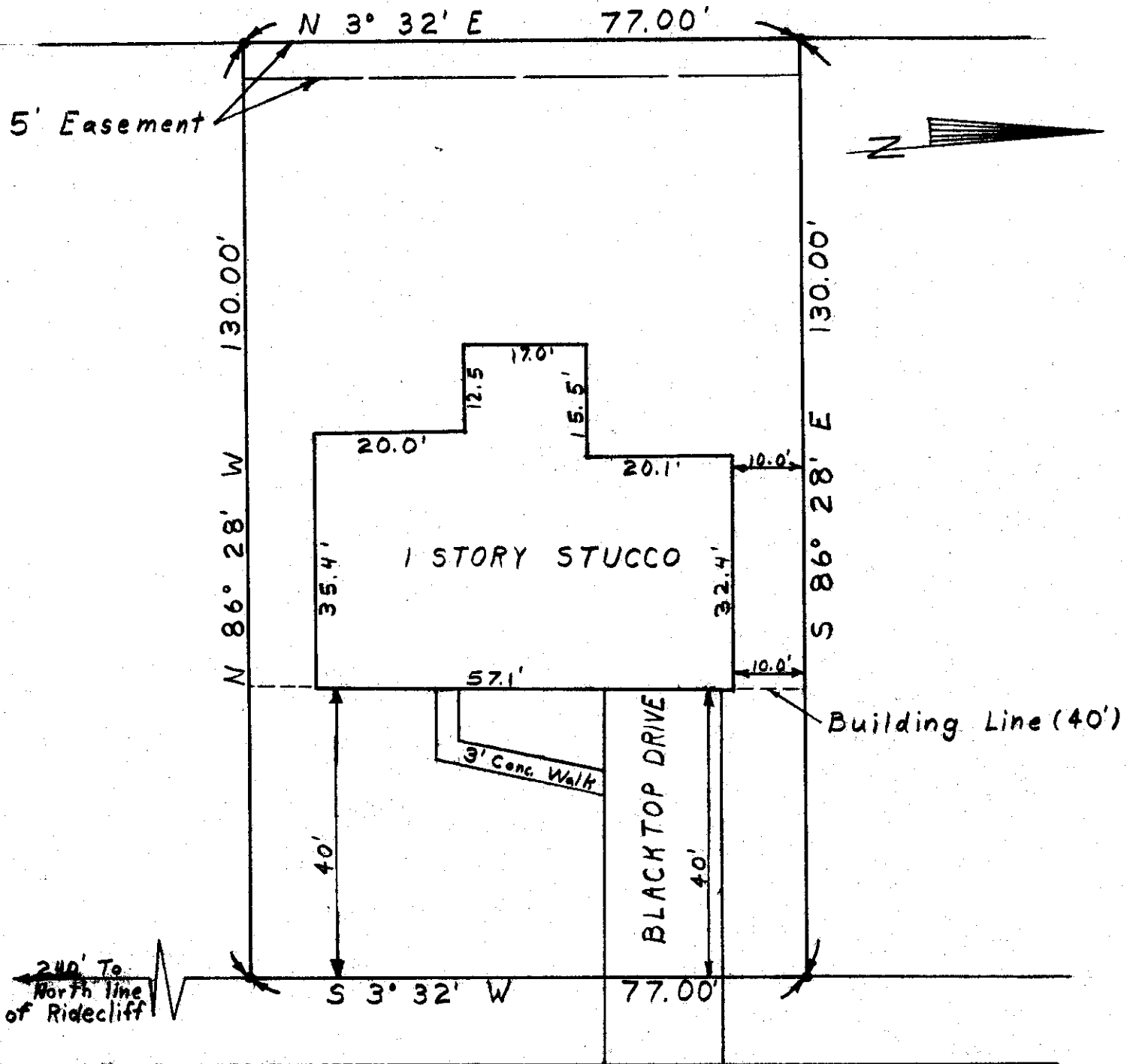

Q LEIGHTON (50)

I hereby certify the above plat has been prepared from actual survey of the premises

No sideline of principal building is less than dimension shown. Property corners not located unless shown thus -o-.

Harry L. Greene
Harry L. Greene, Registered Surveyor, No. 4058