

Harry L. Greene, Surveyor

2160 Tremont Center, Columbus, Ohio 43221

PLAT SHOWING SURVEY OF PREMISES AT 2680 CAMDEN ROAD
BEING LOT NO. 202 AND 30.00 FT. SOUTH SIDE LOT NO 203,
GUILFORD PLACE ADDITION, CITY OF UPPER ARLINGTON, OHIO.

For: Mr. William E. G. Nyberg.

PB 16 Page 31 Recorders Office Franklin County, Ohio.

Scale 1" = 20' Date March 15, 1988

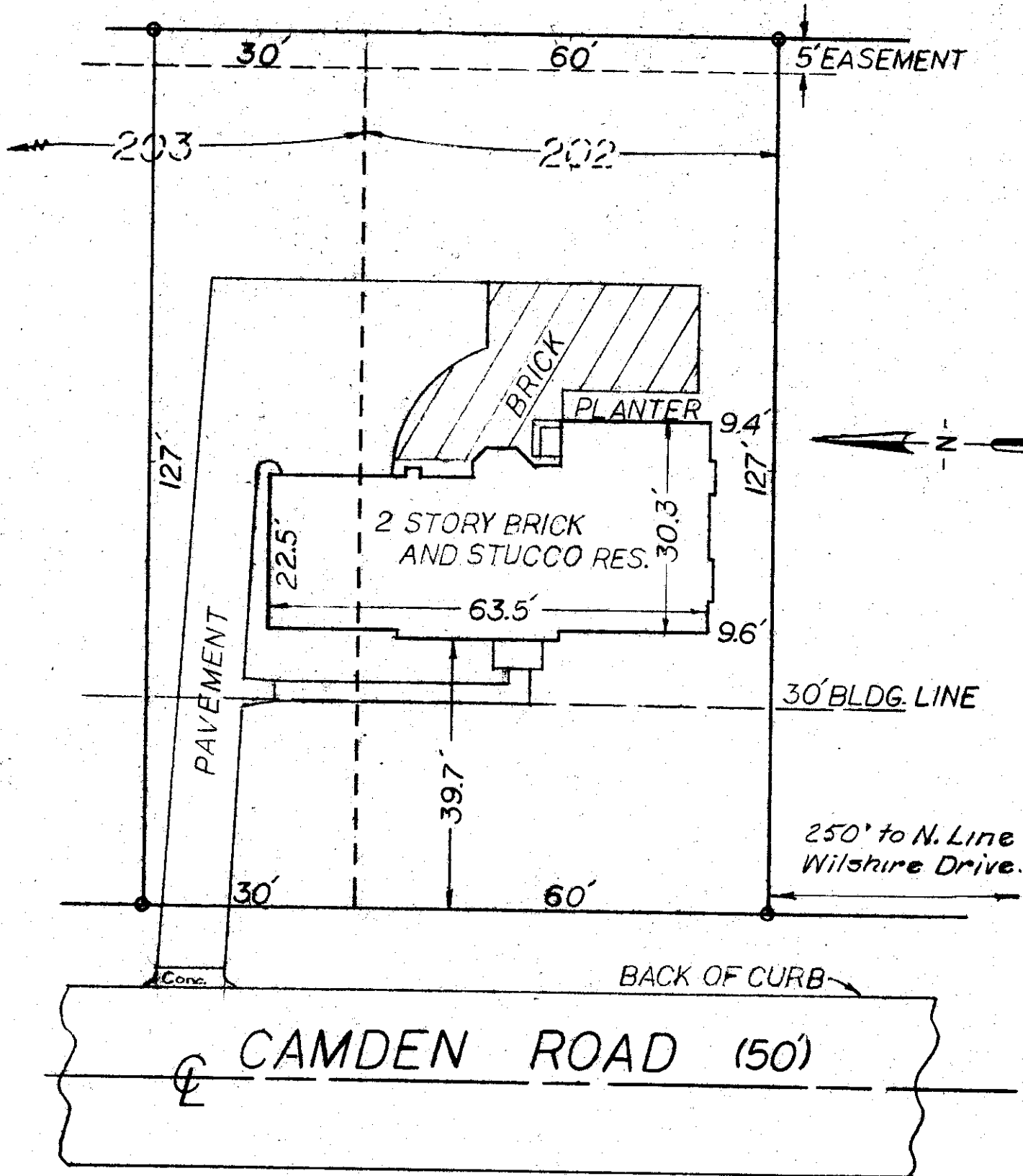

I hereby certify the above plat has been prepared from actual survey of the premises

No sideline of principal building is less than dimension shown. Property corners shown thus -o-.

Harry L. Greene
Harry L. Greene, Registered Surveyor, No. 4058