

Harry L. Greene, Surveyor

2160 Tremont Center, Columbus, Ohio 43221

PLAT SHOWING SURVEY OF LOT 29, ORCHARD VIEW ADDITION EXTENSIOIN
No.1 CITY OF COLUMBUS, STATE OF OHIO

PB. 27 Page 4 Recorders Office, Franklin County, Ohio.
Scale 1" = 30' Date February 12, 1988

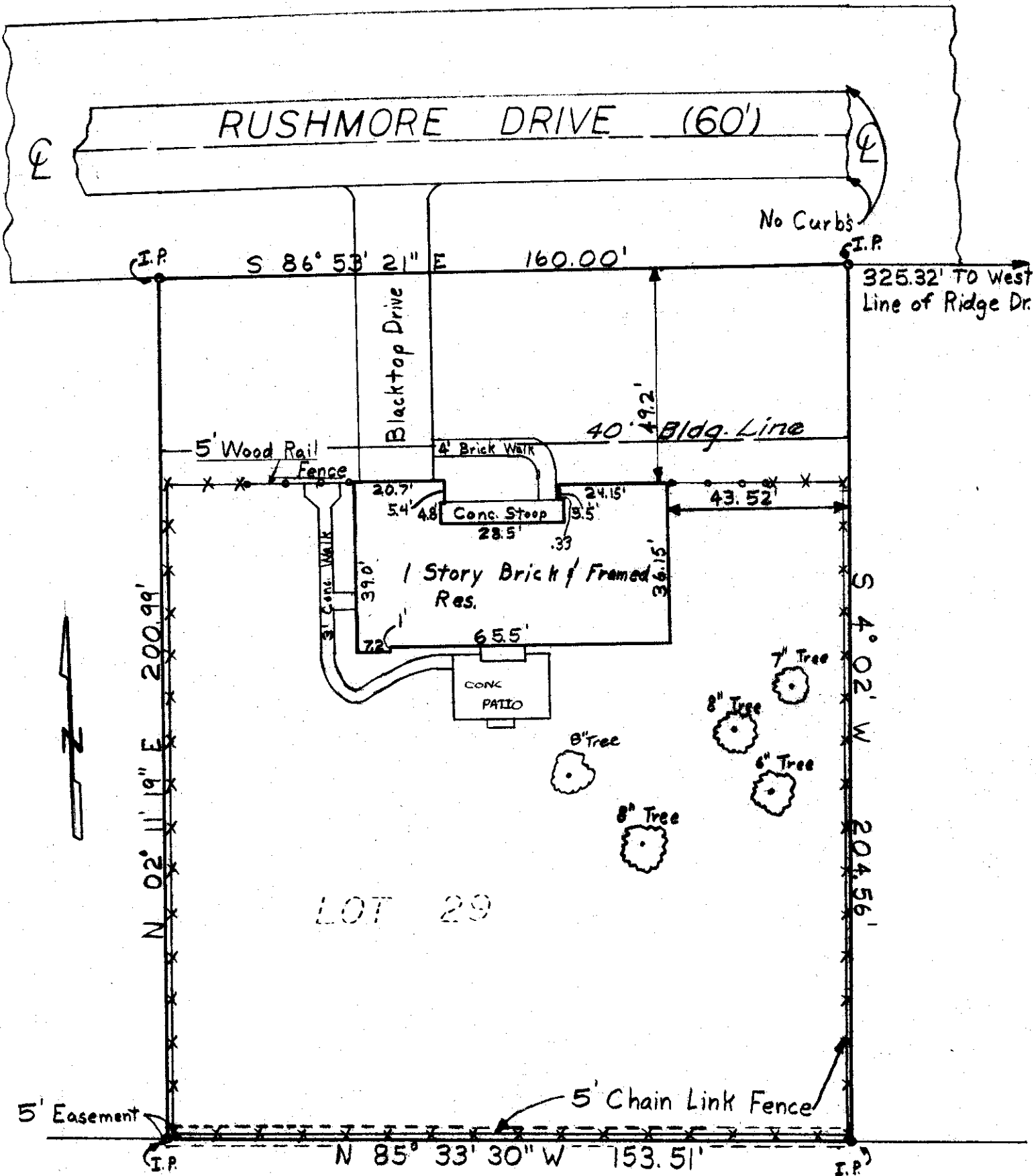

I hereby certify the above plat has been prepared from actual survey of the premises for use in mortgage loan and title purposes only. No sideline of principal building is less than dimension shown. Property corners not located unless shown thus -o-.

Harry L. Greene
Harry L. Greene, Registered Surveyor, No. 4058