

Harry L. Greene, Surveyor

2160 Tremont Center, Columbus, Ohio 43221

PLAT SHOWING SURVEY OF 1.29 ACRES, LOT 2
DUBLIN MANOR SUBDIVISION, IN VIRGINIA MILITARY
LANDS SURVEY NO. 2543, FRANKLIN COUNTY,
DUBLIN, OHIO

FOR: DUFFY HOMES

PB. 62 Page 02 Recorders Office, FRANKLIN County, Ohio.
Scale 1" = 100' Date JULY 11, 1988

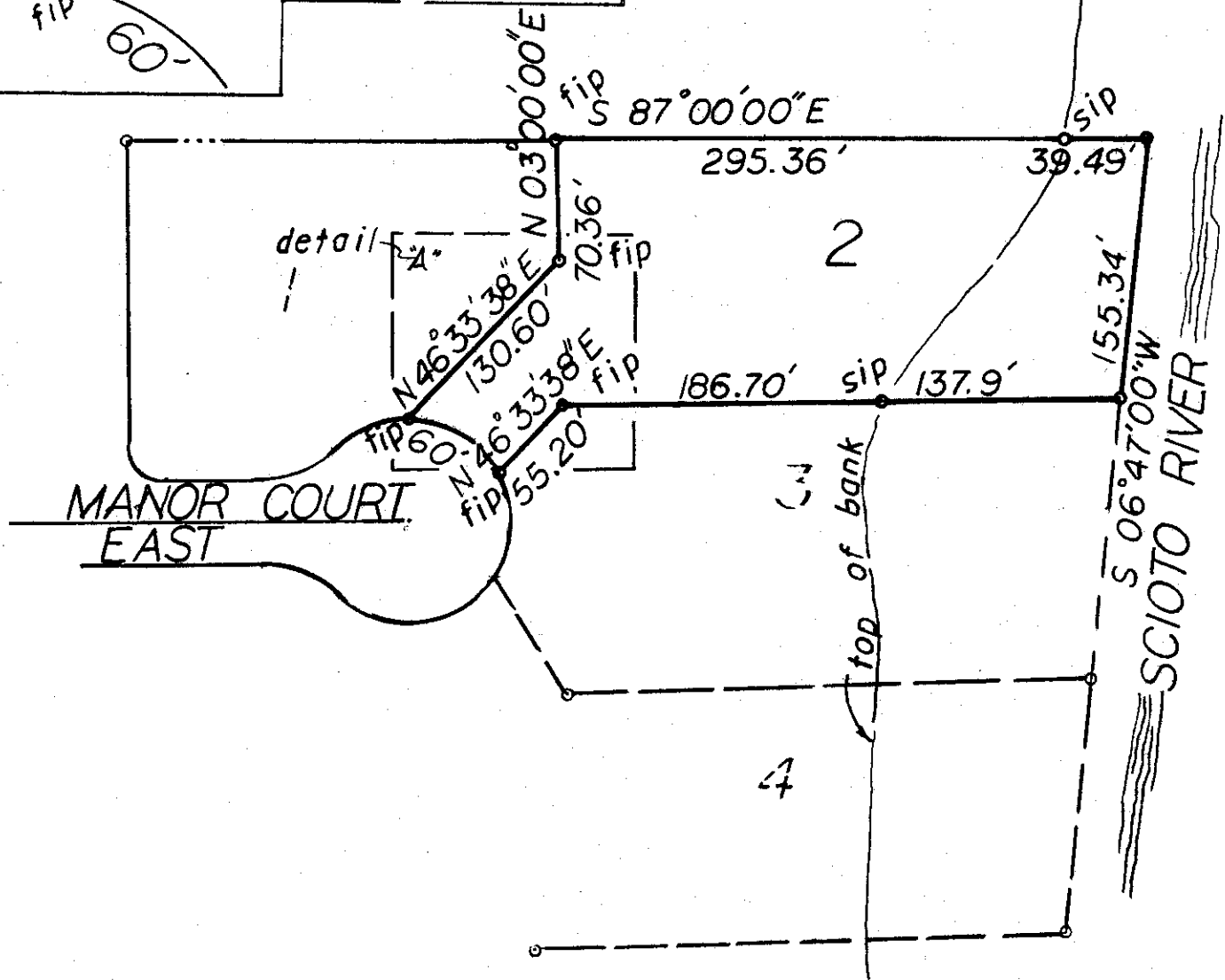
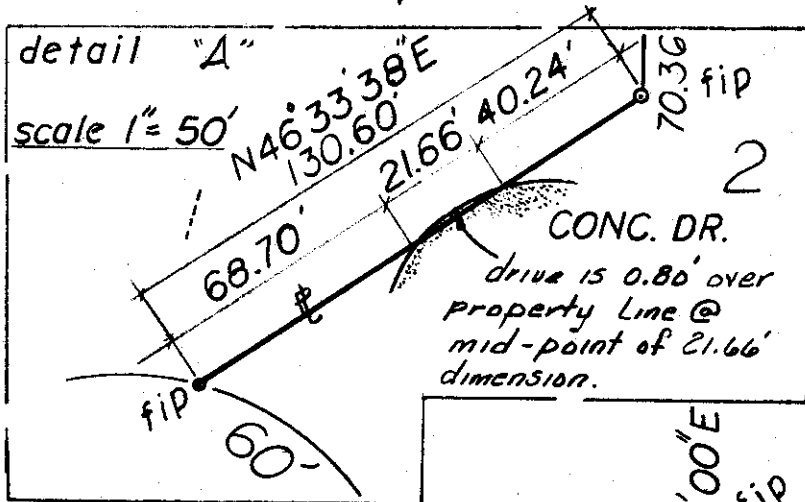

I hereby certify the above plat has been
prepared from actual survey of the premises

Harry L. Greene
Harry L. Greene, Registered Surveyor, No. 4058