

# Harry L. Greene, Surveyor

2160 Tremont Center, Columbus, Ohio 43221

PLAT SHOWING SURVEY OF PREMISES LOCATED AT 1505 ASHDOWNE ROAD, BEING LOT NO. 20, BLOCK NO. 2, UNIVERSITY ADDITION, CITY OF UPPER ARLINGTON FRANKLIN COUNTY, OHIO.

For Georgetown Builders.

PB. 17 Page 54-55 Recorders Office, Franklin County, Ohio.  
Scale 1" = 20' Date June 9, 1988

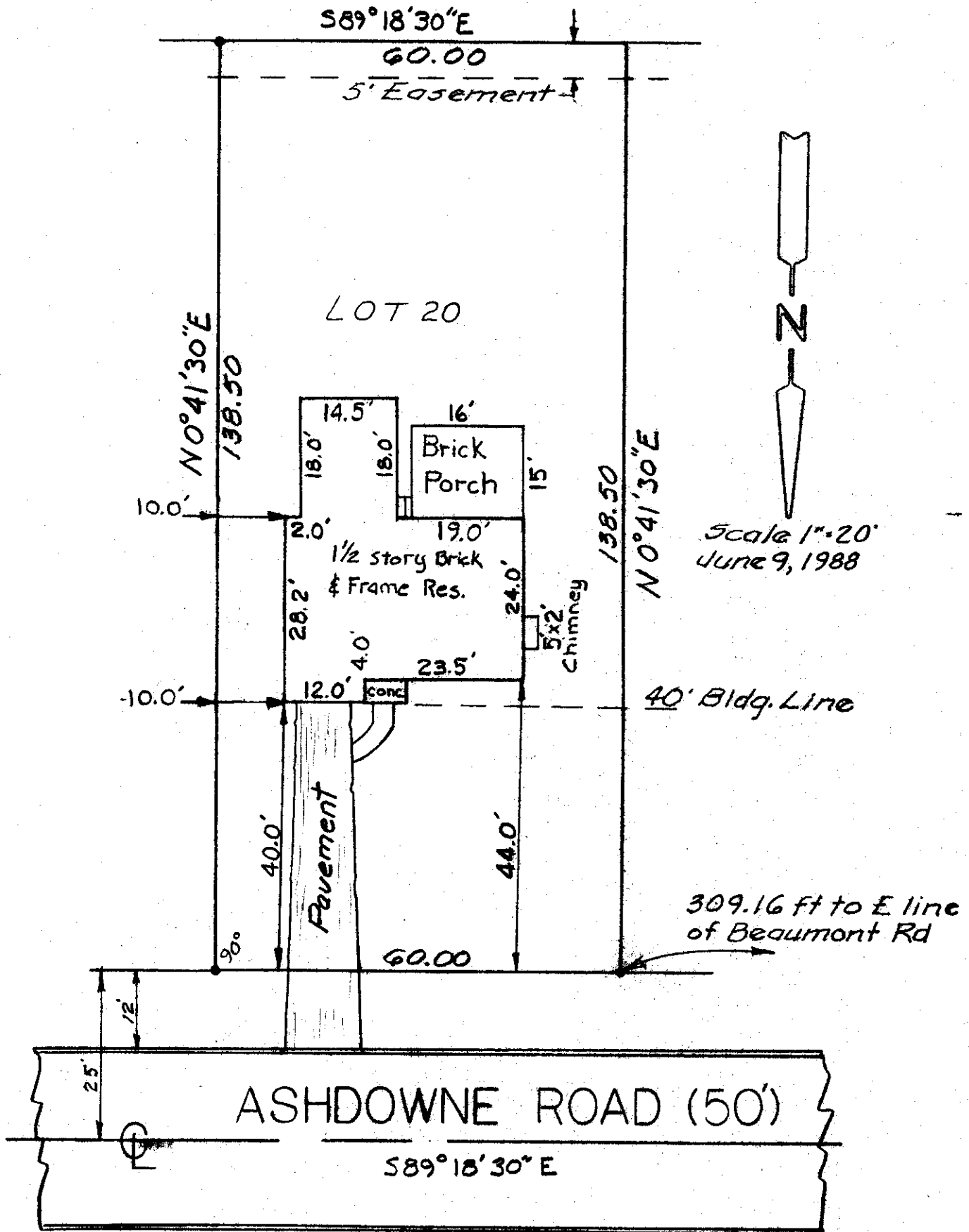

I hereby certify the above plat has been prepared from actual survey of the premises for use in mortgage loan and title purposes only. No sideline of principal building is less than dimension shown. Property corners not located unless shown thus -o-.

*Harry L. Greene*  
Harry L. Greene, Registered Surveyor, No. 4058