

# Harry L. Greene, Surveyor

2160 Tremont Center, Columbus, Ohio 43221

## PLOT PLAN

LOT 11, WATERFORD VILLAGE, PHASE 7

P.B. 57 Page 9 Recorders Office, Franklin County, Ohio.  
Scale 1" = 20' Date April 6, 1987

LONGBRANCH DRIVE (50')

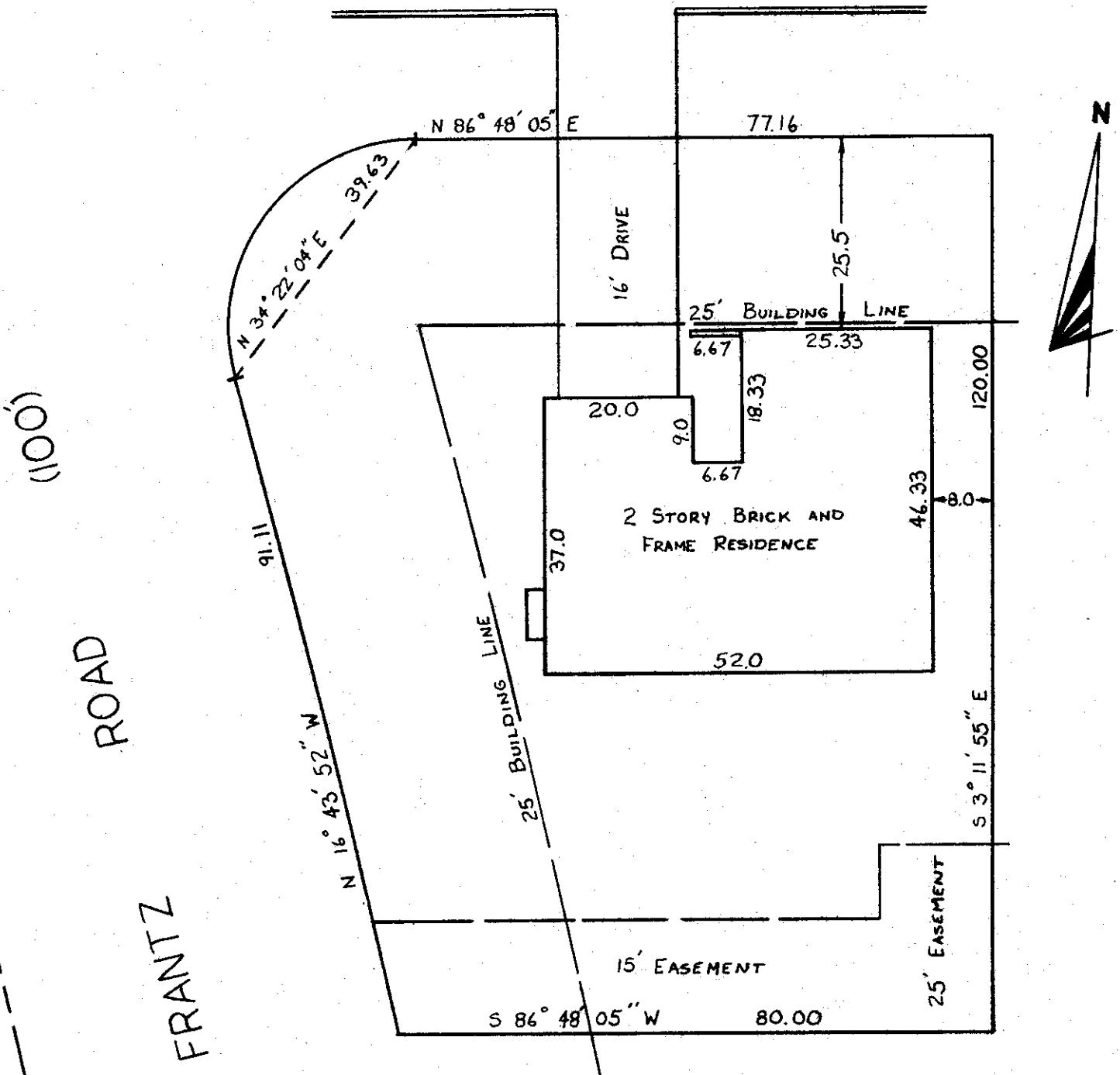

*Harry L. Greene*  
Harry L. Greene, Registered Surveyor, No. 4058