

Harry L. Greene, Surveyor

2160 Tremont Center, Columbus, Ohio 43221

Plat showing boundary survey of 2.000 Acres of land south of Harrison Road and west of McKinley Avenue. Situated in The City of Columbus, County of Franklin State of Ohio.

PB. _____ Page ___ Recorders Office, Franklin County, Ohio.
Scale 1" = 60 Date July 6, 1987

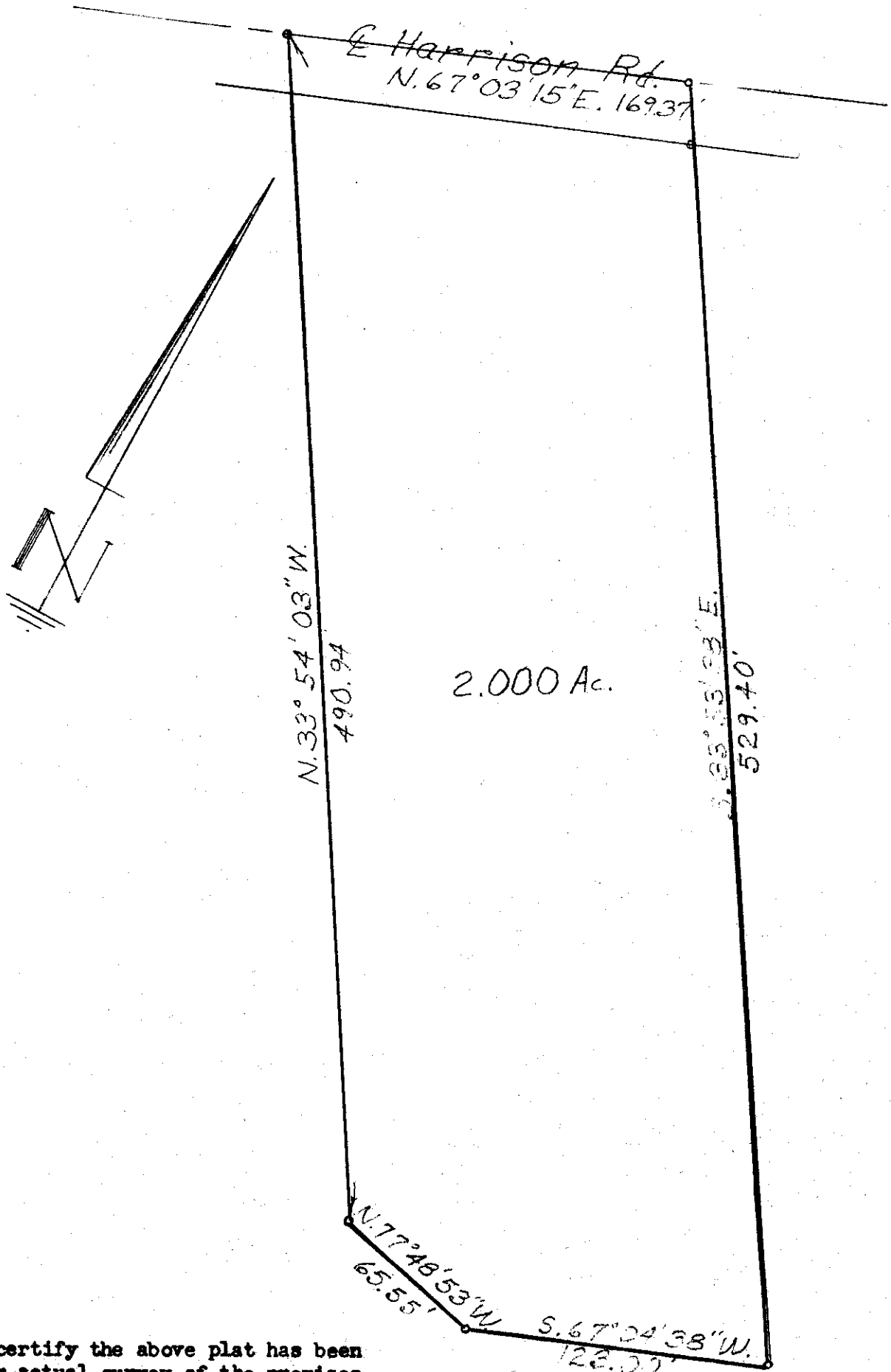

I hereby certify the above plat has been prepared from actual survey of the premises for use in mortgage loan and title purposes only. No sideline of principal building is less than dimension shown. Property corners not located unless shown thus -o-.

Harry L. Greene
Harry L. Greene, Registered Surveyor, No. 4058