

Harry L. Greene, Surveyor

2160 Tremont Center, Columbus, Ohio 43221

PLAT SHOWING SURVEY OF LOTS 1, 2, AND 3, OF GLENCOE ADDITION,
CITY OF WHITEHALL, OHIO.

PB. 16 Page 46 Recorders Office, Franklin County, Ohio.
Scale 1" = 30' Date JULY 7, 1987

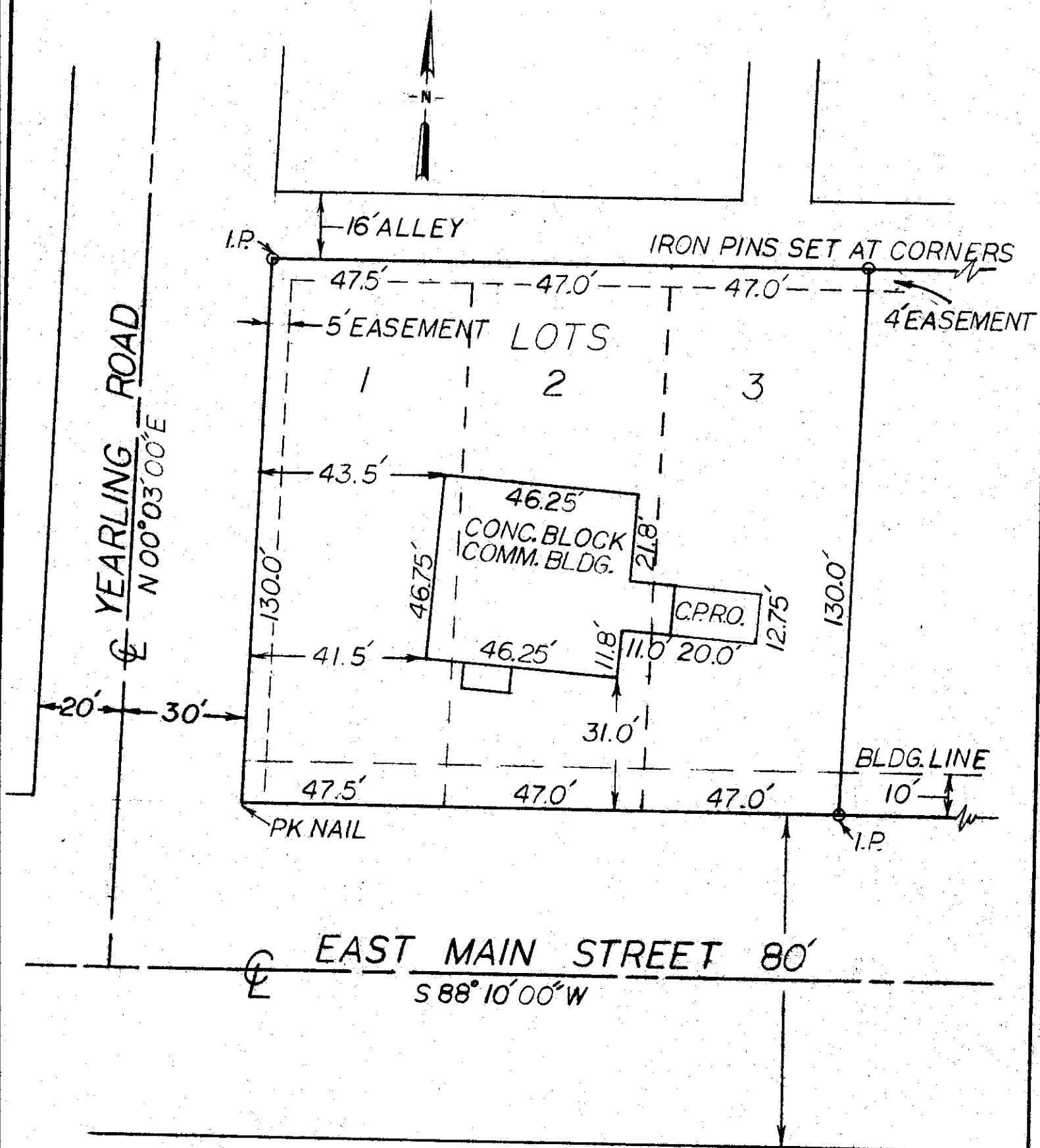

I hereby certify the above plat has been prepared from actual survey of the premises

~~only~~. No sideline of principal building is less than dimension shown. Property corners not located unless shown thus -o-.

Harry L. Greene
Harry L. Greene, Registered Surveyor, No. 4058