

# Harry L. Greene, Surveyor

2160 Tremont Center, Columbus, Ohio 43221

PLAT SHOWING SURVEY OF PROPERTY LOCATED AT 2900 WESTERVILLE ROAD, CLINTON TOWNSHIP, FRANKLIN COUNTY, OHIO.

PB. \_\_\_\_\_ Page \_\_\_\_\_ Recorders Office, Franklin County, Ohio.  
Scale 1" = 40' Date 11 Sept. 86

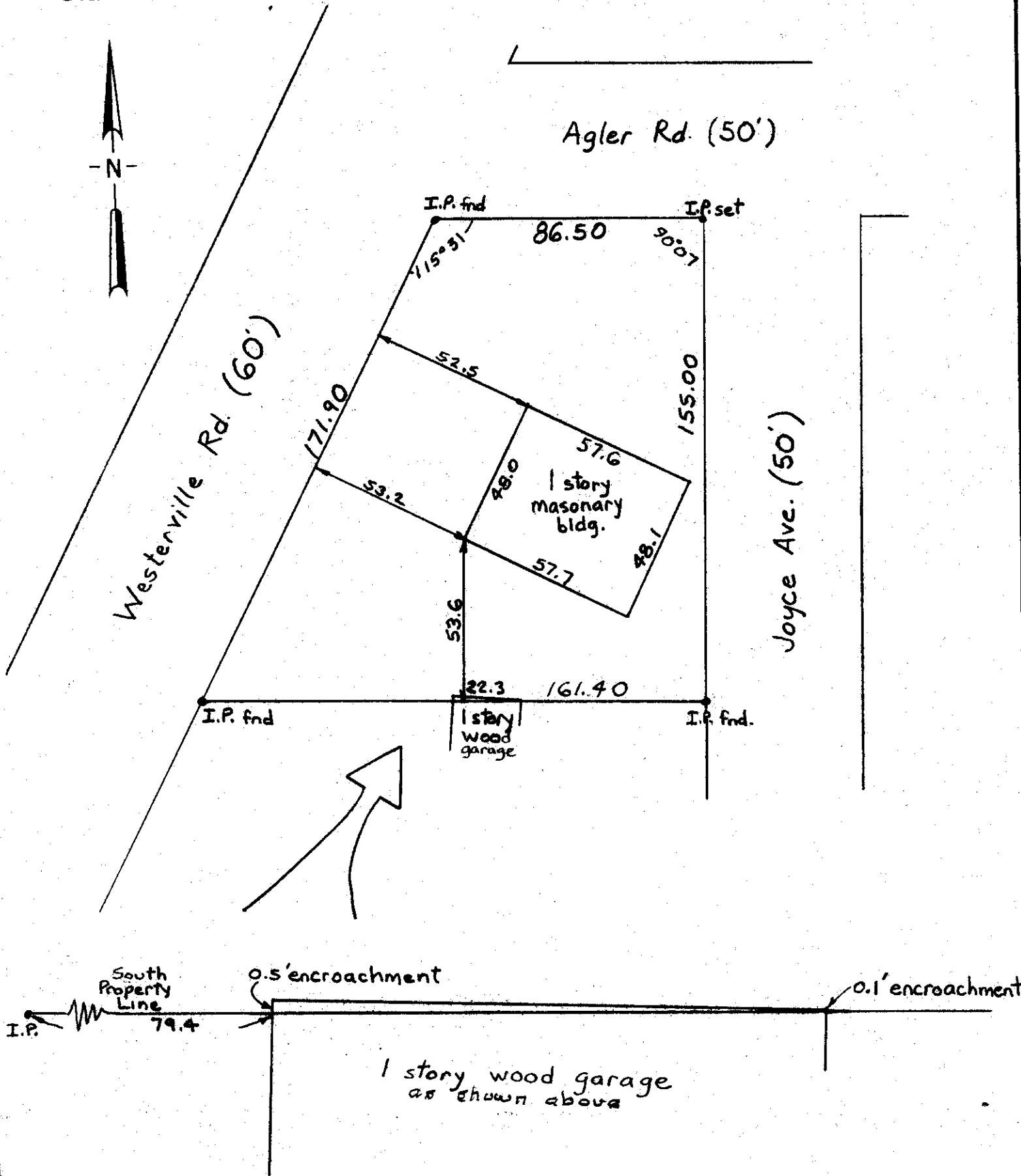

I hereby certify the above plat has been prepared from actual survey of the premises

*Harry L. Greene*  
Harry L. Greene, Registered Surveyor, No. 4058