

# Harry L. Greene, Surveyor

2160 Tremont Center, Columbus, Ohio 43221

PLAT SHOWING SURVEY OF LOTS 145 to 150 INCLUSIVE, OF BUR-LEA ADDITION TO THE CITY OF COLUMBUS, OHIO, EXCEPTING THE FOLLOWING DESCRIBED TRACT: BEGINNING AT THE NORTHEAST CORNER OF LOT NO. 147, THENCE SOUTHERLY ALONG THE EAST LINE OF LOT 147, 14 FEET TO A POINT, THENCE WESTERLY ON A LINE PARALLEL TO THE NORTH LINE OF LOT 147, 16 FT. TO A POINT, THENCE NORTHERLY PARALLEL TO THE EAST LINE OF LOT 147, 14 FT. TO A POINT, THENCE EASTERLY ALONG THE NORTH LINE OF LOT 147, 16 FT. TO THE PLACE OF BEGINNING, CONTAINING 224 SQUARE FEET, MORE OR LESS.

PB. 19 Page 55 Recorders Office, Franklin County, Ohio.  
 Scale 1" = 40' Date November 25, 1985

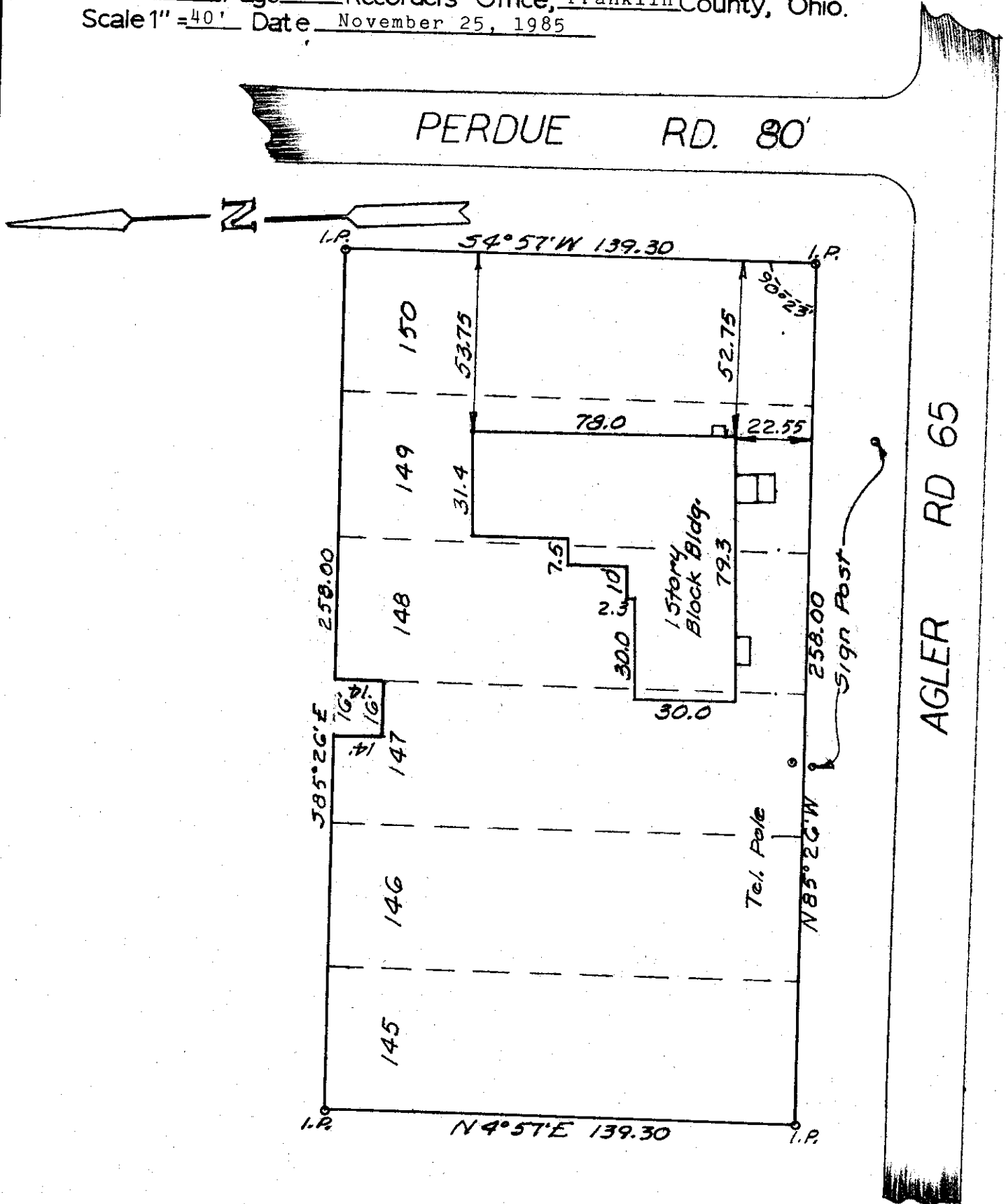

I hereby certify the above plat has been prepared from actual survey of the premises

*Harry L. Greene*  
 Harry L. Greene, Reg Surveyor No. 4058