

Harry L. Greene, Surveyor

2160 Tremont Center, Columbus, Ohio 43221

PLAT SHOWING SURVEY OF LOT NO. 131, WORTHINGWAY NO. 2, CITY OF WORTHINGTON,
FRANKLIN COUNTY, OHIO.

For: W. Phillip White

PB. 36 Page 10-11 Recorders Office, Franklin County, Ohio.

Scale 1" = 20' Date April 19, 1984

LONGFELLOW AVE. 60'

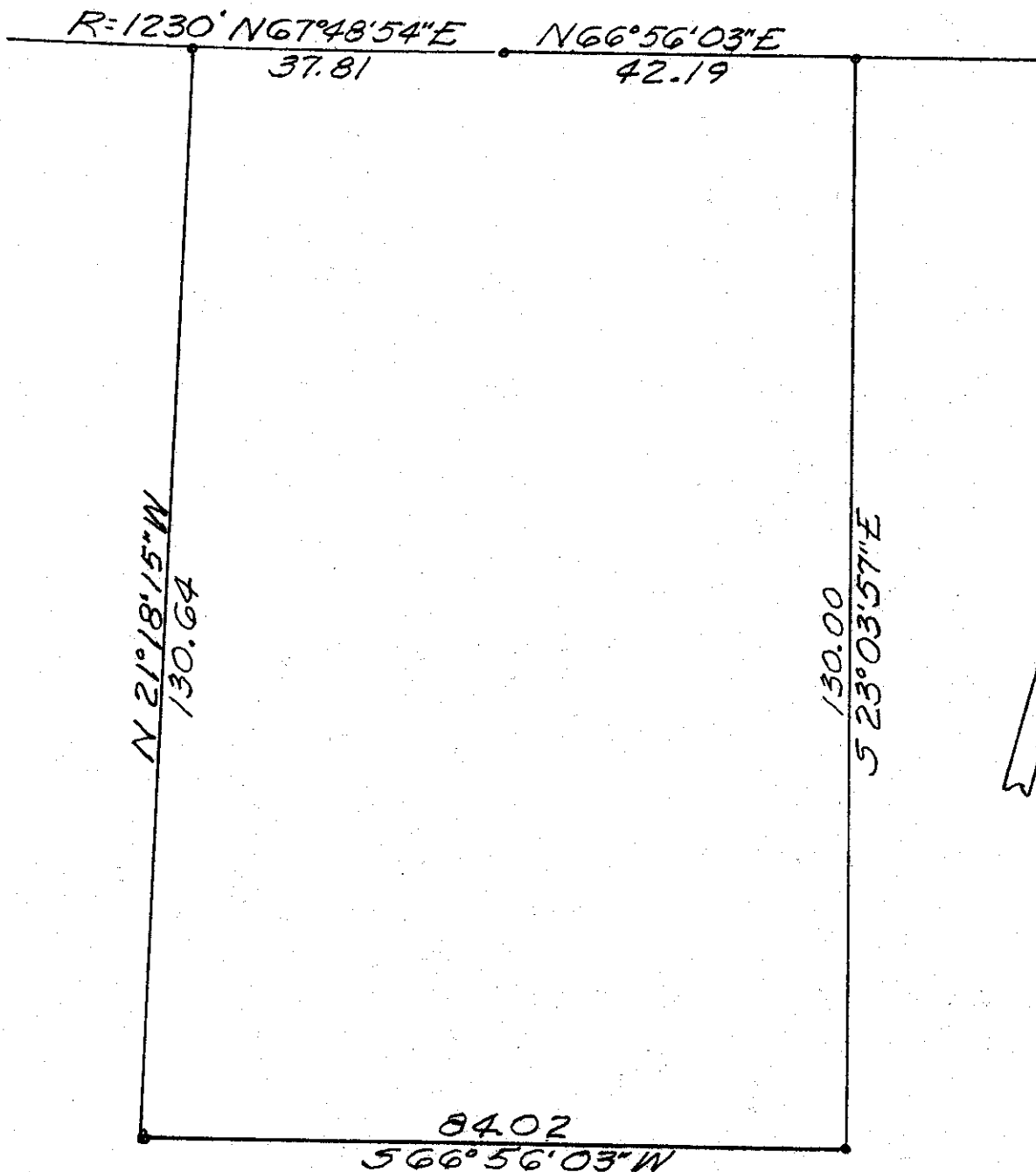

I hereby certify the above plat has been prepared from actual survey of the premises

Property corners not located unless shown thus -o-.

Harry L. Greene
Harry L. Greene, Registered Surveyor, No. 4058