

Harry L. Greene, Surveyor

2160 Tremont Center, Columbus, Ohio 43221

PLAT SHOWING SURVEY OF LOT NO. 277, GUILFORD PLACE ADDITION, CITY OF UPPER ARLINGTON, OHIO.

For: John W. McDaniel
2576 Henthorne Rd.,
Columbus, Ohio 43221

P.B. 16 Page 31 Records Office, Franklin County, Ohio.
Scale 1" = 20' Date May 23, 1983

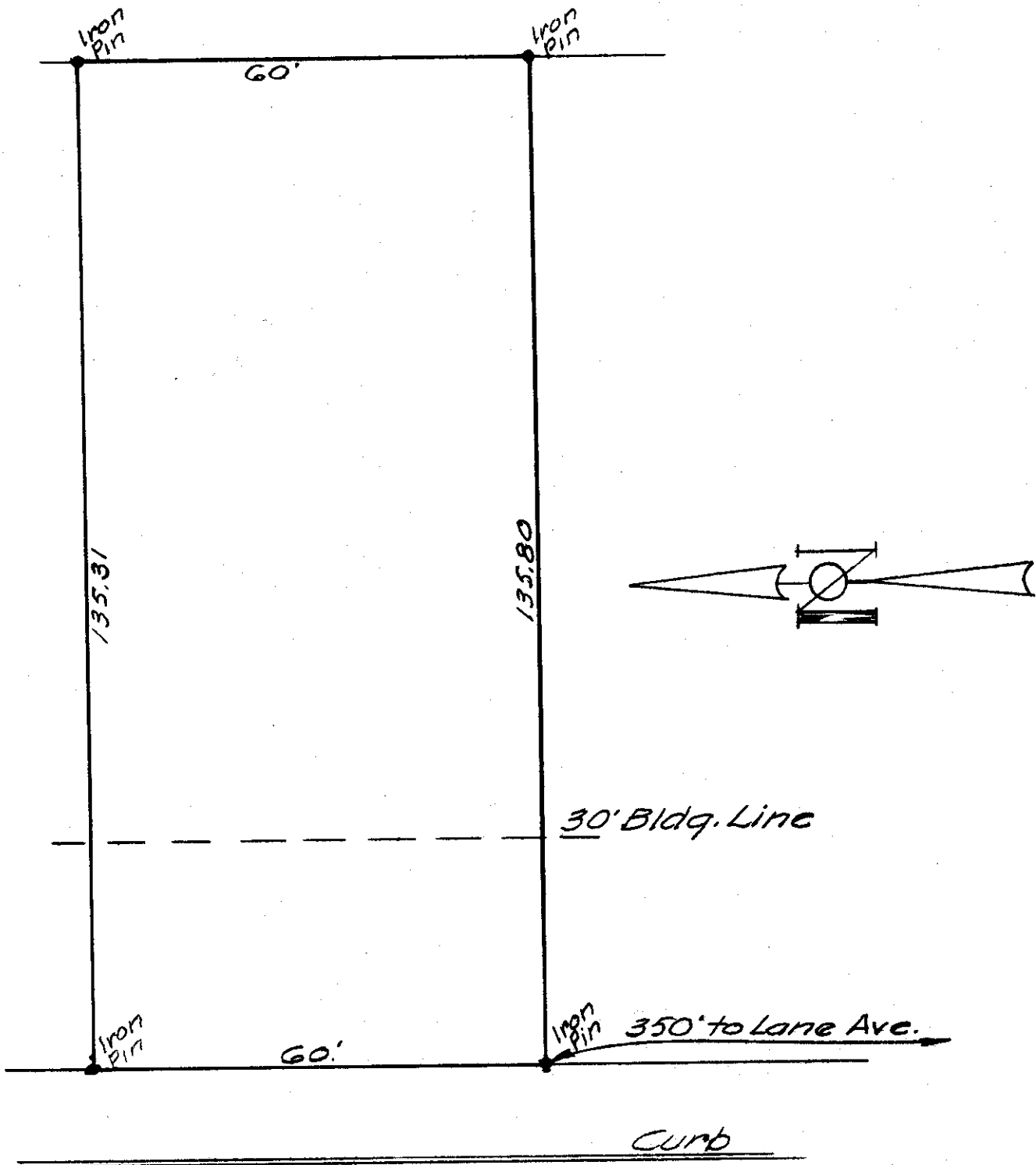

I hereby certify the above plat has been prepared from actual survey of the premises

~~_____~~
~~_____~~
~~_____~~
~~_____~~

Harry L. Greene
Harry L. Greene, Registered Surveyor, No. 4058