

Harry L. Greene, Surveyor

2160 Tremont Center, Columbus, Ohio 43221

PLAT SHOWING BUILDING LOCATION AND PROPOSED ADDITION, LOT NO. 65, KIPLING FOREST, CITY OF UPPER ARLINGTON, FRANKLIN COUNTY, OHIO.

For:

Dr. Gene Trell
2435 Wimbleton Road

PB. 30 Page 25 Recorder's Office, Franklin County, Ohio.
Scale 1" = 20 Date September 27, 1982

WIMBLETON ROAD 60

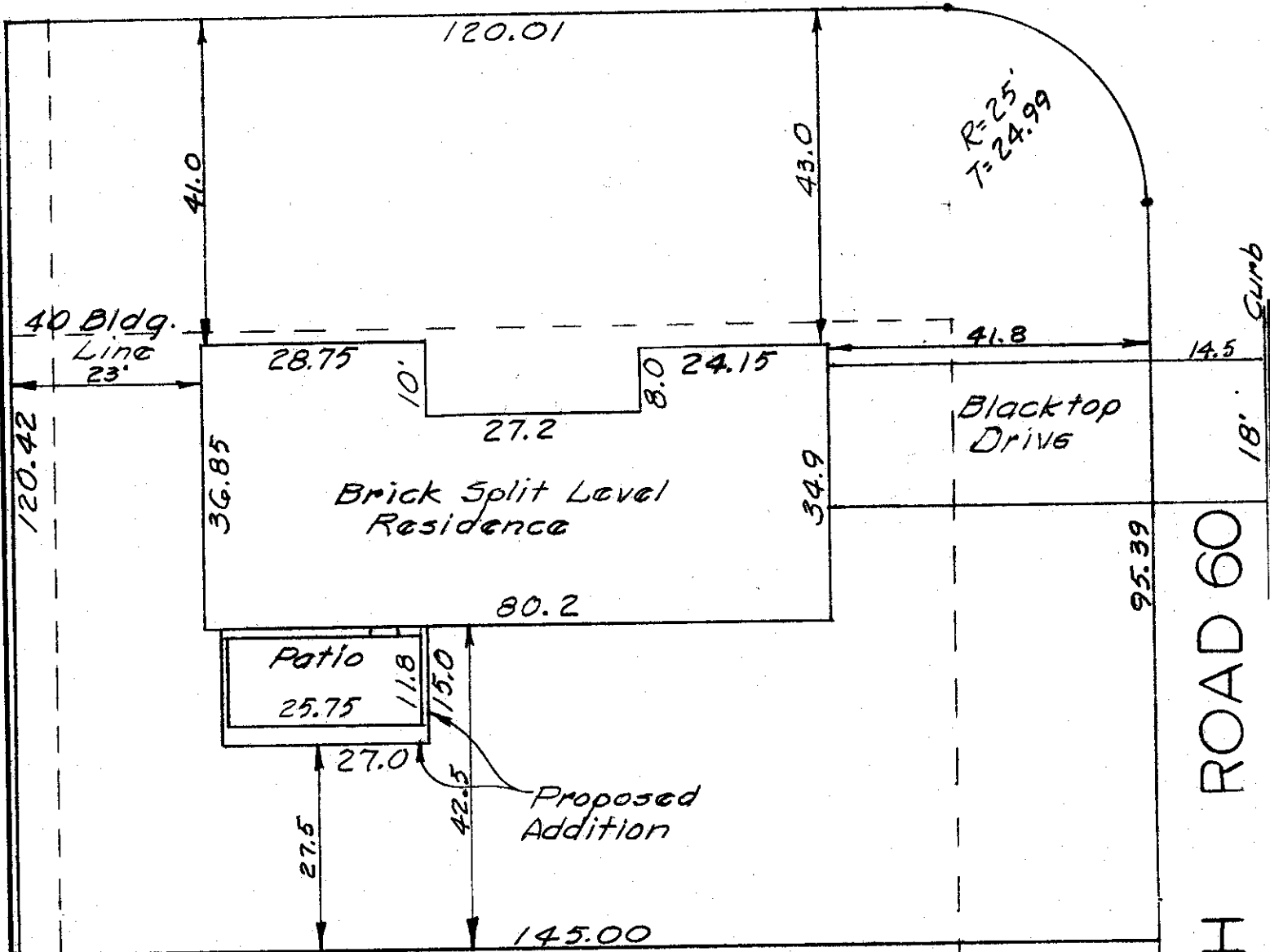

I hereby certify the above plat has been prepared from actual survey of the premises

No sideline of principal building is less than dimension shown. Property corners not located unless shown thus -o-.

Harry L. Greene
Harry L. Greene, Registered Surveyor, No. 4058