

Harry L. Greene, Surveyor

2160 Tremont Center, Columbus, Ohio 43221

PLAT SHOWING SURVEY AND BUILDING LOCATION OF PROPERTY AT 2375 OXFORD ROAD,
BEING 0.37 ACRES OUT OF LOT NO. 9, OF JAMES T. MILLER'S MARBLE CLIFF FARM
SUBDIVISION, CITY OF UPPER ARLINGTON, OHIO.

FCR: Elvira A. Klassen

PB. 5 Page 34 Recorders Office, Franklin County, Ohio.
Scale 1" = 30' Date May 8, 1981

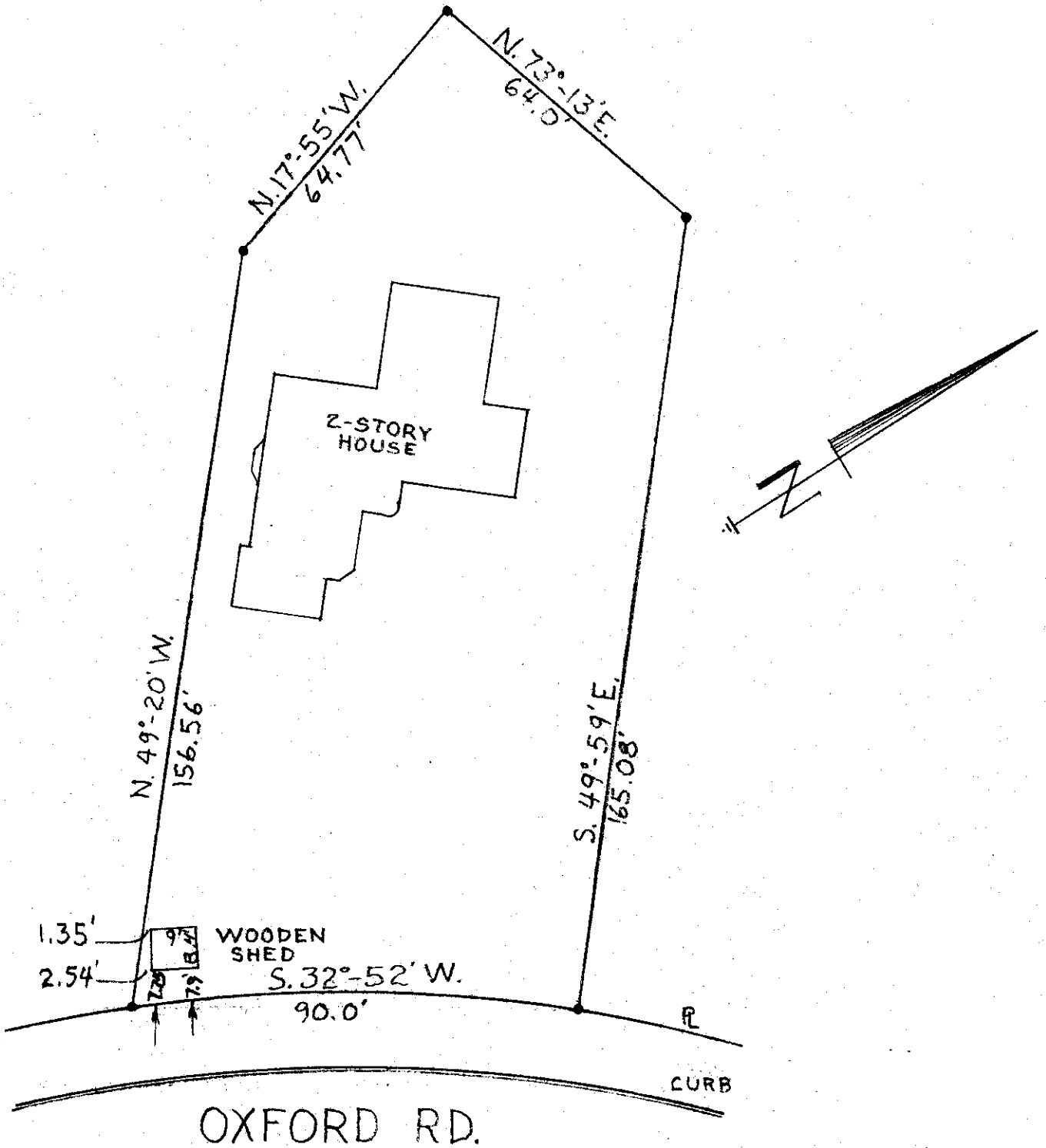

I hereby certify the above plat has been prepared from actual survey of the premises

Harry L. Greene
Harry L. Greene, Registered Surveyor, No. 4058