

May 6, 1981
Scale 1" = 20'

LINCOLN AVENUE 60'

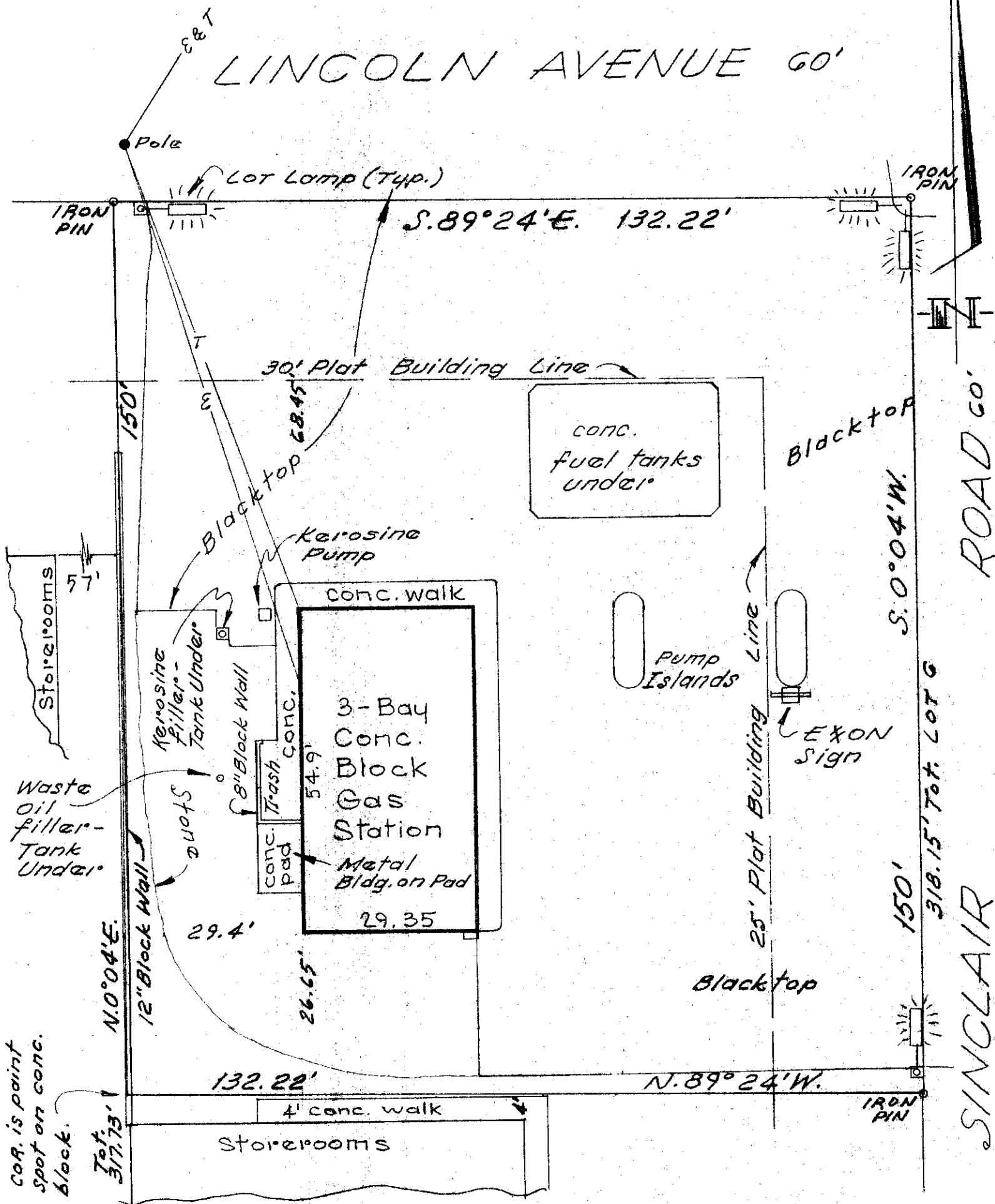

Southwest Corner LINCOLN AVE. & SINCLAIR RD.
City of Columbus, Franklin County, Ohio.
T. C. Graham Builders

~ Blue Print Survey ~

I hereby certify that I have prepared the above plat from survey and inspection of herein described premises and existing conditions are as shown above.

Being 150.00' off the north side of Lot 6, of Chaseland INDUSTRIAL COMMUNITY, of record in Plat Book 21, Pg. 39, Recorder's Office, Franklin County, Ohio.

Harvey L. Greene
Harvey L. Greene - Reg. Surveyor - 4058