

178.74 to East side
Dorchester Rd.

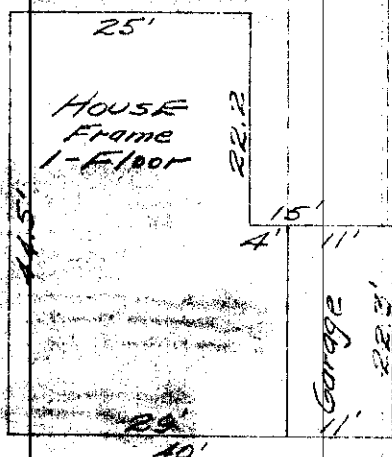
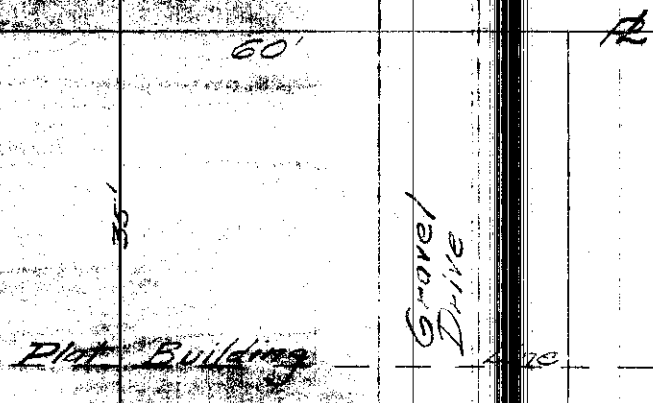

Scale 1" = 20'
Nov 21, 1955

60' 5" Easement

2397 EDGEVALE ROAD
City of Upper Arlington, Ohio
Re: Allan C. Gubler
Fidelity Mortgage Co.

— Blue Print Survey —
Being 20' off west side of Lot #5 and all
of Lot No. 4 except 20' off the west side,
Block E, Annexed Plat Country Homes
Addition, Plat Book 22, page 29,
Recorder's Office, Franklin County, Ohio.
The building & drive shown on the above property
are wholly within the boundary lines of the
property with no exceptions!