

92.76

5' Easement

145.00

145.00

Lower Level Entrance

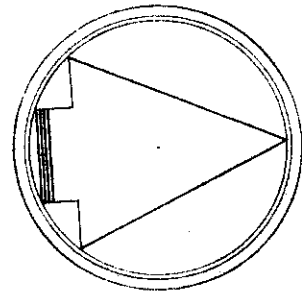
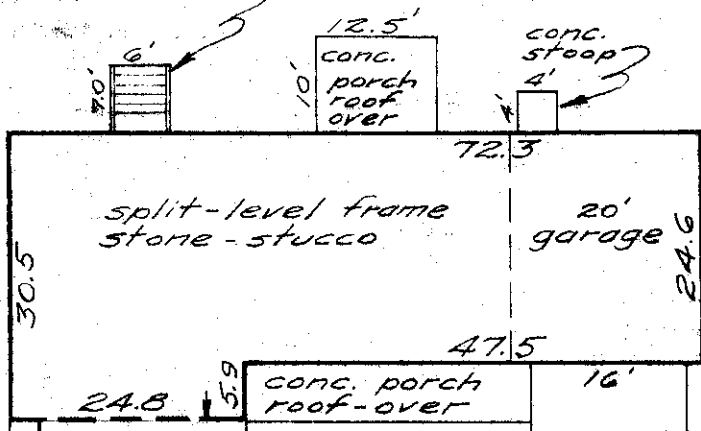

Aug. 3, 1959
Scale 1"=20'

105.07 ft. to north side KIRKLEY ROAD.

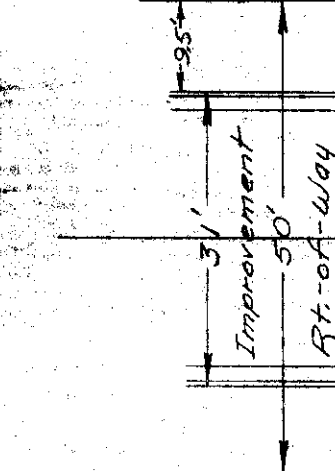

CARISBROOK ROAD

Case No. 39773

03-08-59

3069 CARISBROOK ROAD
Lawyers Title Insurance Corp. & Pacific Mutual Life Insurance Company.
Re: Earl Smith.

~ BLUE PRINT SURVEY ~

I hereby certify that I have prepared the above plat from survey and inspection of herein described premises and existing conditions are as shown above.

Being Lot No. 13, Block 307, of WAKEFIELD FOREST ADDITION, of record in PLAT BOOK 28, page 48, Recorder's Office, Franklin County, Ohio.

Harry L. Greene

Harry L. Greene, Reg. Surveyor - No. 4058.