

Edge of pavement N80°13'E
 Centerline of Rt. of Way

HILLIARD CEMETERY ROAD

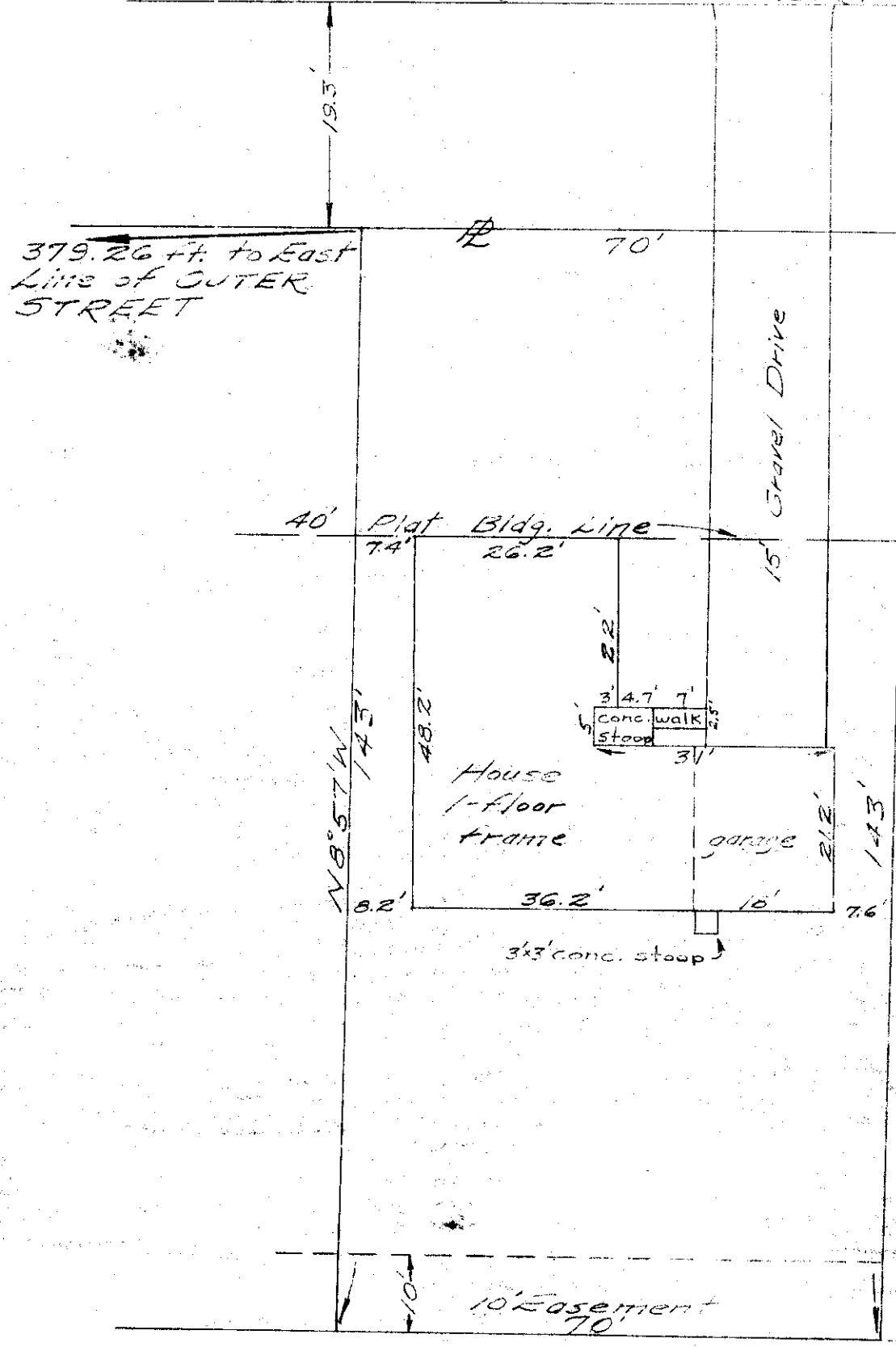

Nov. 19-57
 Scale 1" = 20'

4875 HILLIARD CEMETERY ROAD
 Norwich Township, Franklin County, Ohio.
 Re: Jack J. & Mary M. Moore
 Lawyers Title Insurance Corporation &
 Pancho Mortgage Inc.
 I hereby certify that I have prepared the
 above plat from survey & inspection of
 herein described premises and existing
 conditions are as shown above.
 Being Lot No. 21 at Hilliard Heights
 No. 2, as the same is shown of record in
 Plat Book 25, page 15, Recorder's
 Office, Franklin County, Ohio.

Harry L. Greene
 Harry L. Greene - Reg. Surveyor No. 2650
 19-11-57A