

Case No. 39748

236 ft. to east
line GARRETT
DRIVE WEST

11.5'
27'
50'
Improvement
At. of Way

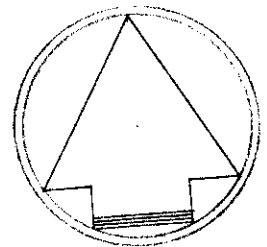
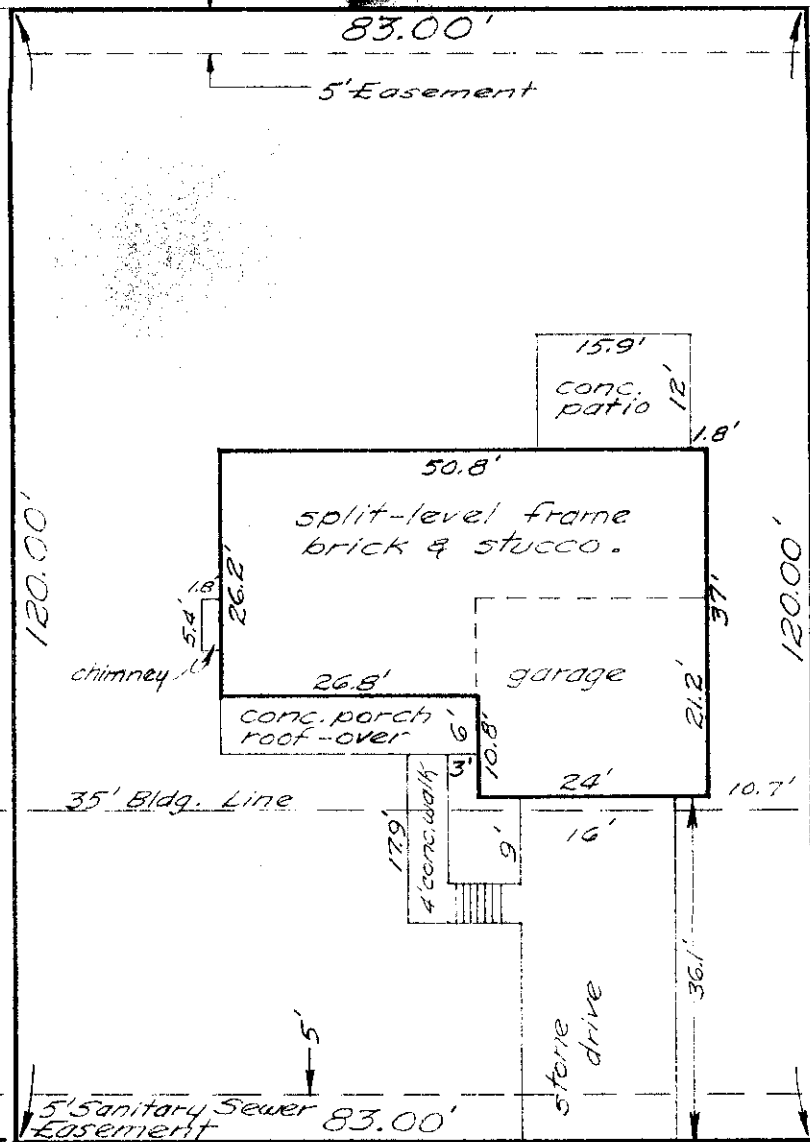

Nov. 23, 1959
Scale 1" = 20'

BEAUTYVIEW

COURT

23-11-59

740 BEAUTYVIEW COURT
 City of Columbus, Franklin County, Ohio.
 Lawyers Title Ins. Corp. & Pacific Mutual Life Ins. Co.
 Re: Andrew Balogh.
 ~ Blue Print Survey ~
 I hereby certify that I have prepared the above
 plat from survey and inspection of herein
 described premises and existing conditions are
 shown above.
 Being Lot No. 91 of BEAUTY VIEW ADDITION,
 of record in Plat Book 28, pg. 17, Recorder's
 Office, Franklin County, Ohio.

Harry L. Green
 Harry L. Green - Reg. Surveyor No. 4055.