

RIDGEWOOD DRIVE

60' R/W
19'
Gravel
Imp.

522.00' to West line Cameron Road

Scale 1" = 20'
Nov. 24, 1959
Case # 40,868

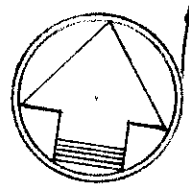

3347 RIDGEWOOD DRIVE
Franklin County, Ohio.

Lawyer Title Ins. Corp. &
Pacific Mutual Life Inc. Co.
Re: Richard B. Robinson
~ Blue Print Survey ~

I hereby certify that I have prepared the above plat from survey and inspection of herein described premises and existing conditions are shown above.

Being 3.80' off West side lot #51 and 78.60' off East side lot #52 of Amended Plat of part of Ridgewood Estates of record in Plat Book 25 Page 36 Records Office, Franklin County, Ohio

Harry L. Greene
Harry L. Greene
Reg. Surveyor No. 4058

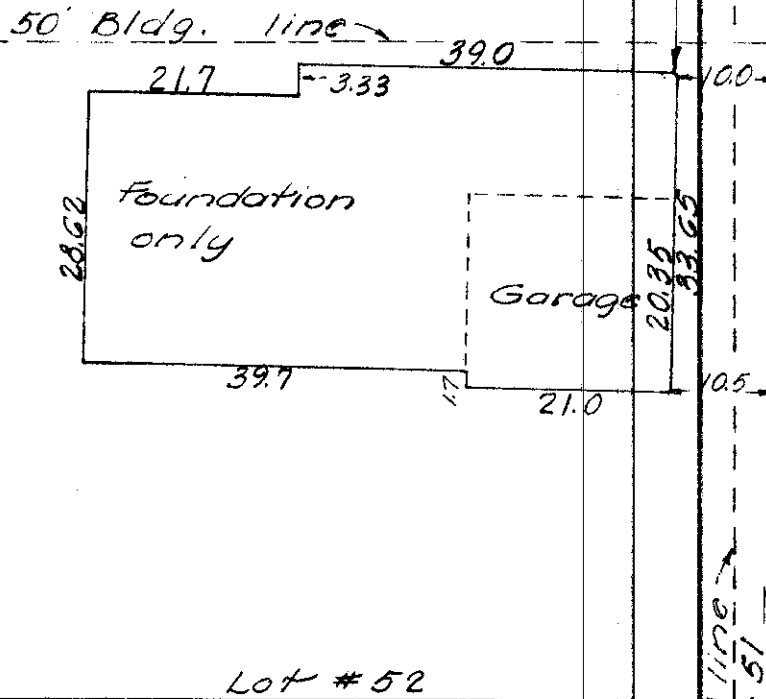

200.00

200.00

Lot #52

Original lot line
lot #51

10' Easement

40'

78.60'

3.80'

82.40'

24-11-59