

RIGHT OF WAY DEDICATION

STATE OF OHIO, COUNTY OF FRANKLIN, CITY OF COLUMBUS
BEING PART OF QUARTER TOWNSHIP 4,
TOWNSHIP 2, RANGE 19, UNITED STATES MILITARY DISTRICT

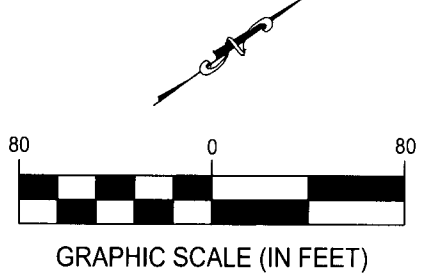
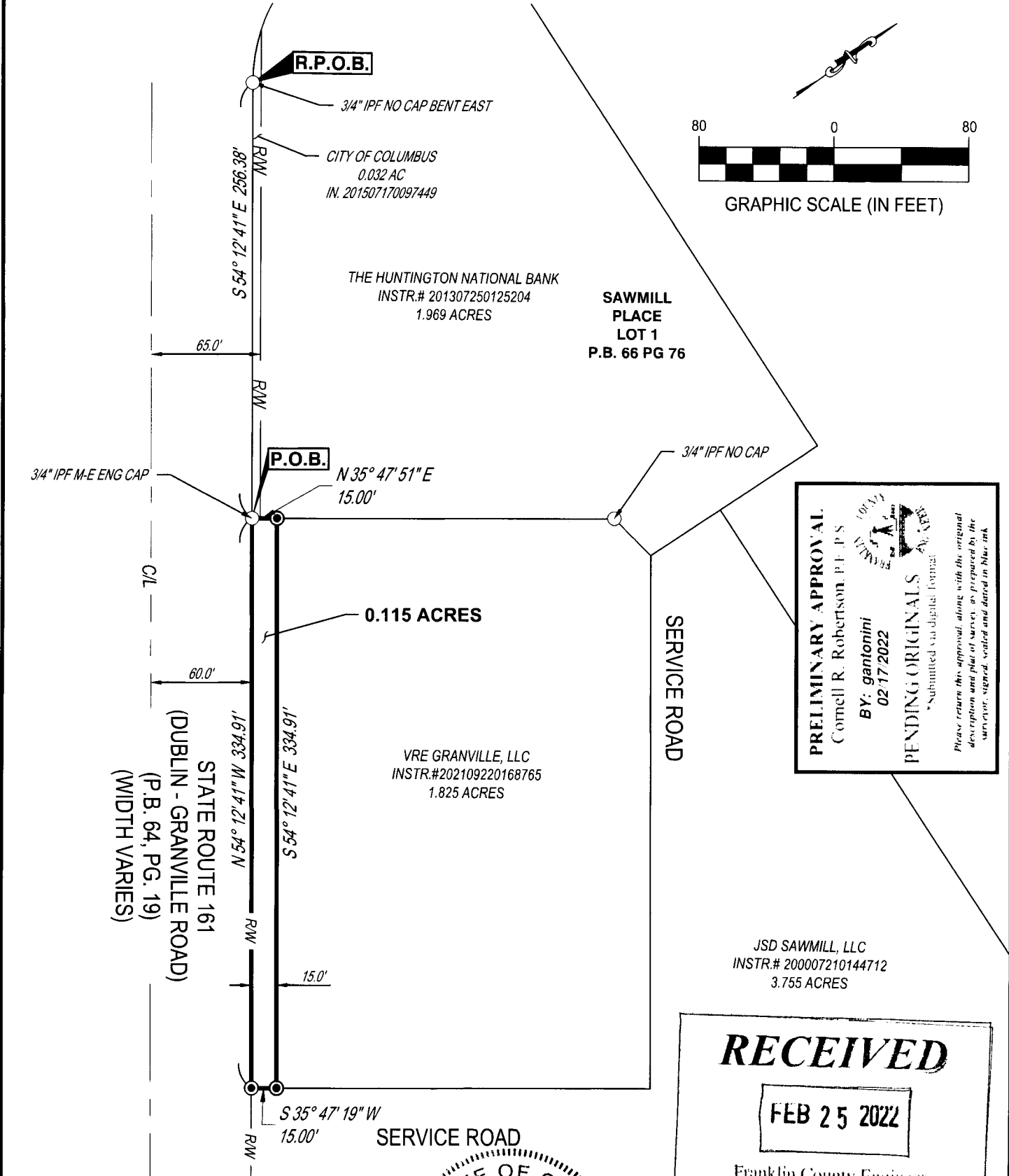

PRELIMINARY APPROVAL
Cornell R. Robertson, P.E., P.S.
BY: gantonini
02/17/2022
PENDING ORIGINALS
*Submitted via digital format

Please return this approval, along with the original description and plat of survey, as prepared by the surveyor, signed, sealed and dated in blue ink.

RECEIVED
FEB 25 2022
Franklin County Engineer
Cornell R. Robertson, P.E., P.S.

STATE OF OHIO
JEFFREY A. MILLER
7211
REGISTERED PROFESSIONAL SURVEYOR

Jeffrey A. Miller 2-17-22
JEFFREY A. MILLER, OHIO PS NO 7211
jeff.miller@cesoinc.com

BASIS OF BEARING:
THE BASIS OF BEARING IS BASED UPON THE OHIO STATE PLANE COORDINATE SYSTEM, OHIO SOUTH ZONE, NAD83 (2011) AS DETERMINED BY OPUS POST PROCESSED STATIC SESSIONS ON CONTROL POINTS 2 AND 5; RESULTING IN A BEARING OF NORTH 54°12'41" WEST FOR A PORTION OF THE NORTHERLY EXISTING RIGHT OF WAY OF STATE ROUTE 161 (DUBLIN-GRANVILLE ROAD).

BASED ON FIELD OBSERVATIONS PERFORMED ON 10/29/2021

- MONUMENT LEGEND**
- REBAR/IRON PIPE FOUND
 - 5/8" REBAR SET WITH YELLOW "CESO" CAP

RIGHT OF WAY DEDICATION	
3730 W. DUBLIN-GRANVILLE ROAD	
3730 W. DUBLIN-GRANVILLE ROAD COLUMBUS	QTR.TWP.4,T2,R19,U.S.M.L FRANKLIN COUNTY, OHIO
SCALE: 1"=80'	DATE: 02/09/2022
DESIGN: N/A	JOB NO.: 758708
DRAWN: CMO	SHEET NO.: 1 OF 1
CHECKED: ALB	CESO WWW.CESOINC.COM