



Evans, Mechwart, Hambleton & Tilton, Inc.
 Engineers • Surveyors • Planners • Scientists
 5500 New Albany Road, Columbus, OH 43054
 Phone: 614.775.4500 Toll Free: 888.775.3448
 emht.com

EXHIBIT A-1 ~ BOUNDARY SURVEY
 QUARTER TOWNSHIP 2, TOWNSHIP 2 NORTH, RANGE 17 WEST
 UNITED STATES MILITARY DISTRICT
 CITY OF WESTERVILLE, COUNTY OF FRANKLIN, STATE OF OHIO

Date: October 21, 2021 Scale: 1" = 10' Job No: 2020-0405 Sheet No: 1 of 1

I:\20200405\DWG\ASHEETS\BOUNDARY\20200405-AS-BNDY-01.DWG plotted by FERGIJON, DAVID on 10/21/2021 2:31:21 PM last saved by DFERGIJON on 10/21/2021 2:31:19 PM Xrefs:

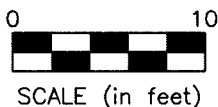
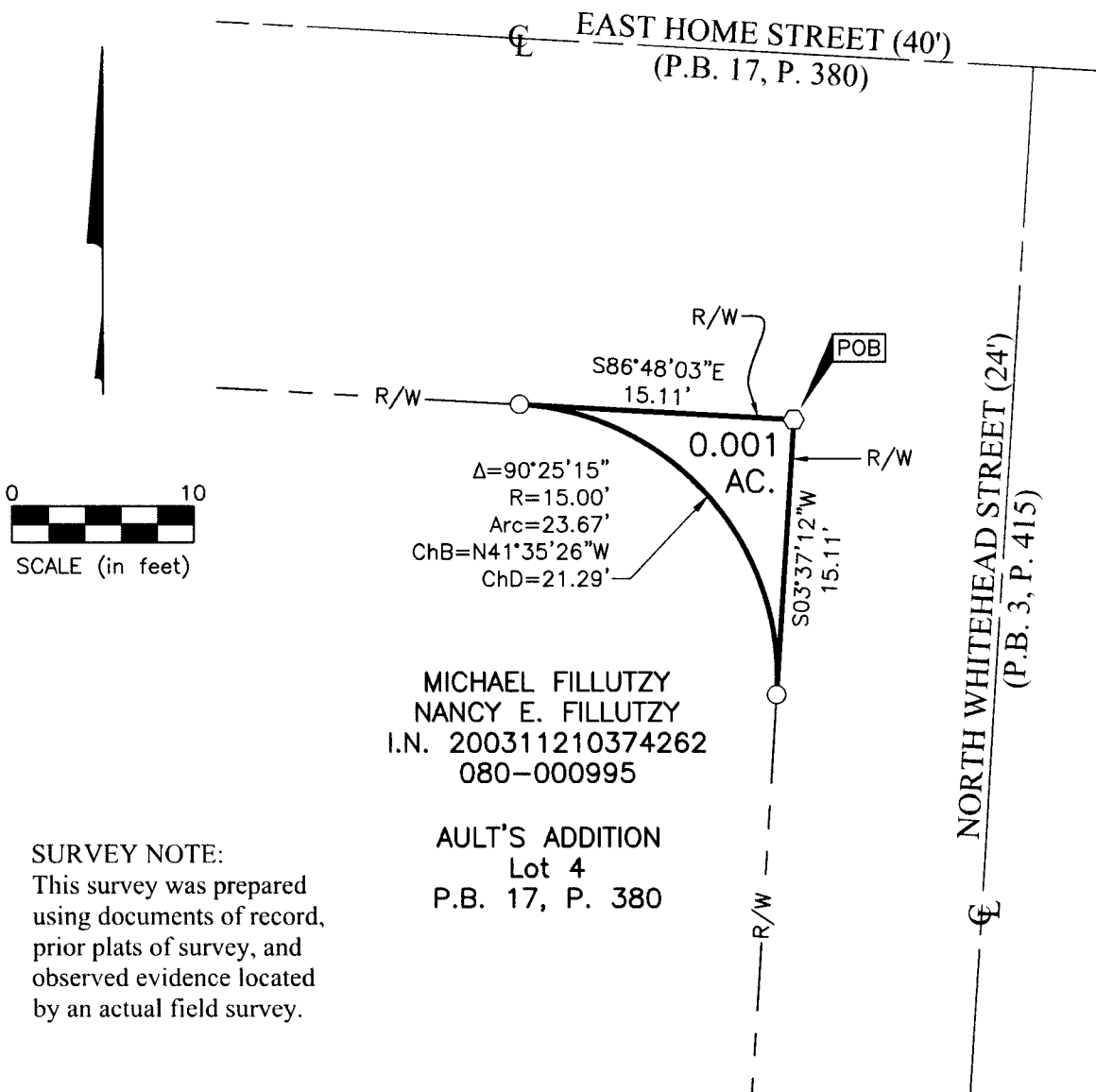

MICHAEL FILLUTZY
 NANCY E. FILLUTZY
 I.N. 200311210374262
 080-000995

AULT'S ADDITION
 Lot 4
 P.B. 17, P. 380

SURVEY NOTE:
 This survey was prepared using documents of record, prior plats of survey, and observed evidence located by an actual field survey.

BASIS OF BEARINGS:
 The bearings shown hereon are based on the Ohio State Plane Coordinate System, South Zone, NAD83 (2011). Said bearings originated from a field traverse which was tied (referenced) to said coordinate system by GPS observations and observations of selected stations in the Ohio Department of Transportation Virtual Reference Station network. The portion of the centerline of East Home Street, having a bearing of South 86° 48' 03" East is designated as the "basis of bearings" for this survey.

- = I.P. SET
- ◇ = MAG. NAIL SET

I.P. Set are 13/16" I.D. iron pipes 30" long with cap inscribed EMHT INC.

By *Joshua M. Meyer* 10-21-21
 Joshua M. Meyer
 Professional Surveyor No. 8485
 jmeyer@emht.com

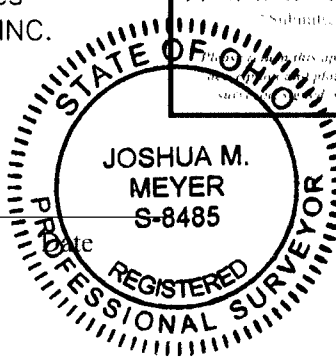

PRELIMINARY APPROVAL
 Cornell R. Robertson P.E. P.S.
 BY: *jhorner*
 10/21/2021
PENDING ORIGINALS
Submit to local authority for recording.

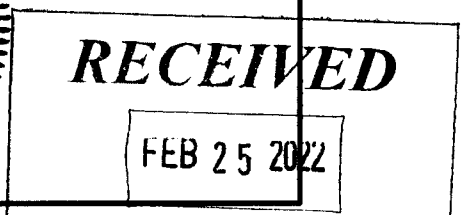

Franklin County Recorder
 Cornell R. Robertson P.E. P.S.