



Evans, Mechwart, Hambleton & Tilton, Inc.
 Engineers • Surveyors • Planners • Scientists
 5500 New Albany Road, Columbus, OH 43054
 Phone: 614.775.4500 Toll Free: 888.775.3648
 emht.com

SURVEY OF ACREAGE PARCEL

VIRGINIA MILITARY DISTRICT SURVEY NO. 1389

CITY OF COLUMBUS, COUNTY OF FRANKLIN, STATE OF OHIO

Date:	November 8, 2021
Scale:	1" = 60"
Job No:	2020-1010
Sheet No:	1 of 1

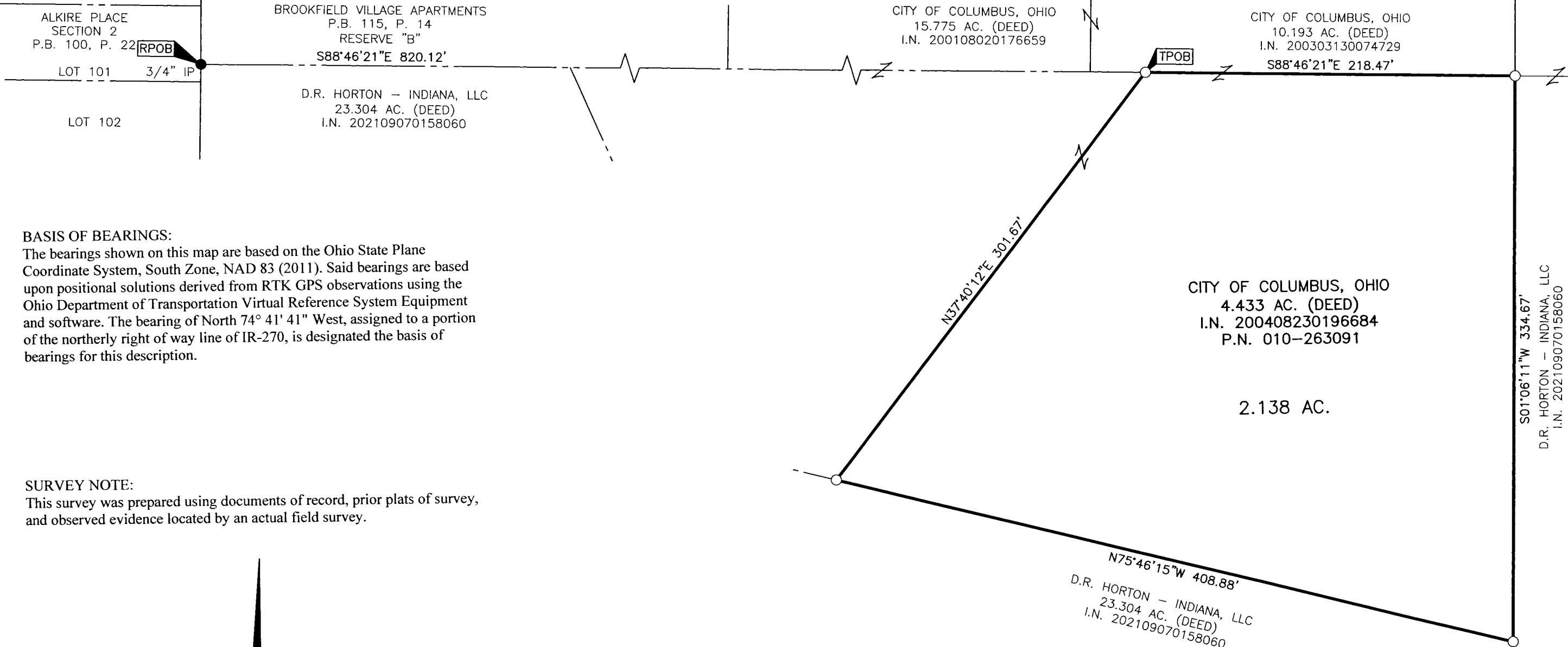

BASIS OF BEARINGS:

The bearings shown on this map are based on the Ohio State Plane Coordinate System, South Zone, NAD 83 (2011). Said bearings are based upon positional solutions derived from RTK GPS observations using the Ohio Department of Transportation Virtual Reference System Equipment and software. The bearing of North 74° 41' 41" West, assigned to a portion of the northerly right of way line of IR-270, is designated the basis of bearings for this description.

SURVEY NOTE:

This survey was prepared using documents of record, prior plats of survey, and observed evidence located by an actual field survey.

- = I.P. FND.
- = I.P. SET

I.P. Set are 13/16" I.D. iron pipes 30" long with cap inscribed EMHT INC.

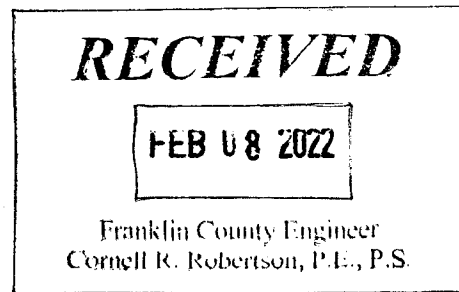
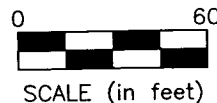

By Matthew A. Kirk Date 8 NOV 21
 Matthew A. Kirk
 Professional Surveyor No. 7865
 mkirk@emht.com

I:\20201010\DWG\04SHEETS\BOUNDARY\20201010-VS-BNDY-04.DWG plotted by KIRK, MATTHEW on 11/8/2021 9:14:39 AM last saved by JOMAS on 11/8/2021 7:04:50 AM