



Evans, Mechwart, Hambleton & Tilton, Inc.  
 Engineers • Surveyors • Planners • Scientists  
 5500 New Albany Road, Columbus, OH 43054  
 Phone: 614.775.4500 Toll Free: 888.775.3648

emht.com

# SURVEY OF ACREAGE PARCEL

## VIRGINIA MILITARY DISTRICT SURVEY NO. 1389

### CITY OF COLUMBUS, COUNTY OF FRANKLIN, STATE OF OHIO

Date: November 8, 2021

Scale: 1" = 30'

Job No: 2020-1010

Sheet No: 1 of 1

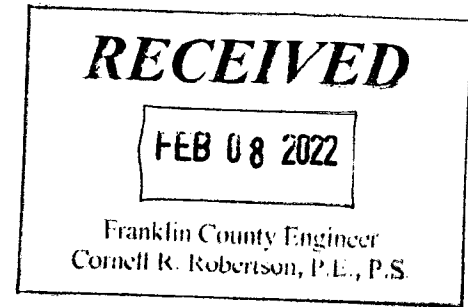

**BASIS OF BEARINGS:**

The bearings shown on this map are based on the Ohio State Plane Coordinate System, South Zone, NAD 83 (2011). Said bearings are based upon positional solutions derived from RTK GPS observations using the Ohio Department of Transportation Virtual Reference System Equipment and software. The bearing of North 74° 41' 41" West, assigned to the northerly right of way line of IR-270, is designated as the basis of bearings for this survey.

**SURVEY NOTE:**

This survey was prepared using documents of record, prior plats of survey, and observed evidence located by an actual field survey.



By Matthew A. Kirk 8 NOV 21  
 Matthew A. Kirk Date  
 Professional Surveyor No. 7865  
 mkirk@emht.com

J:\20201010\DWG\04SHEETS\BOUNDARY\20201010-VS-BNDY-01.DWG plotted by KIRK, MATTHEW on 11/8/2021 9:08:39 AM last saved by JONAS on 11/8/2021 7:33:53 AM

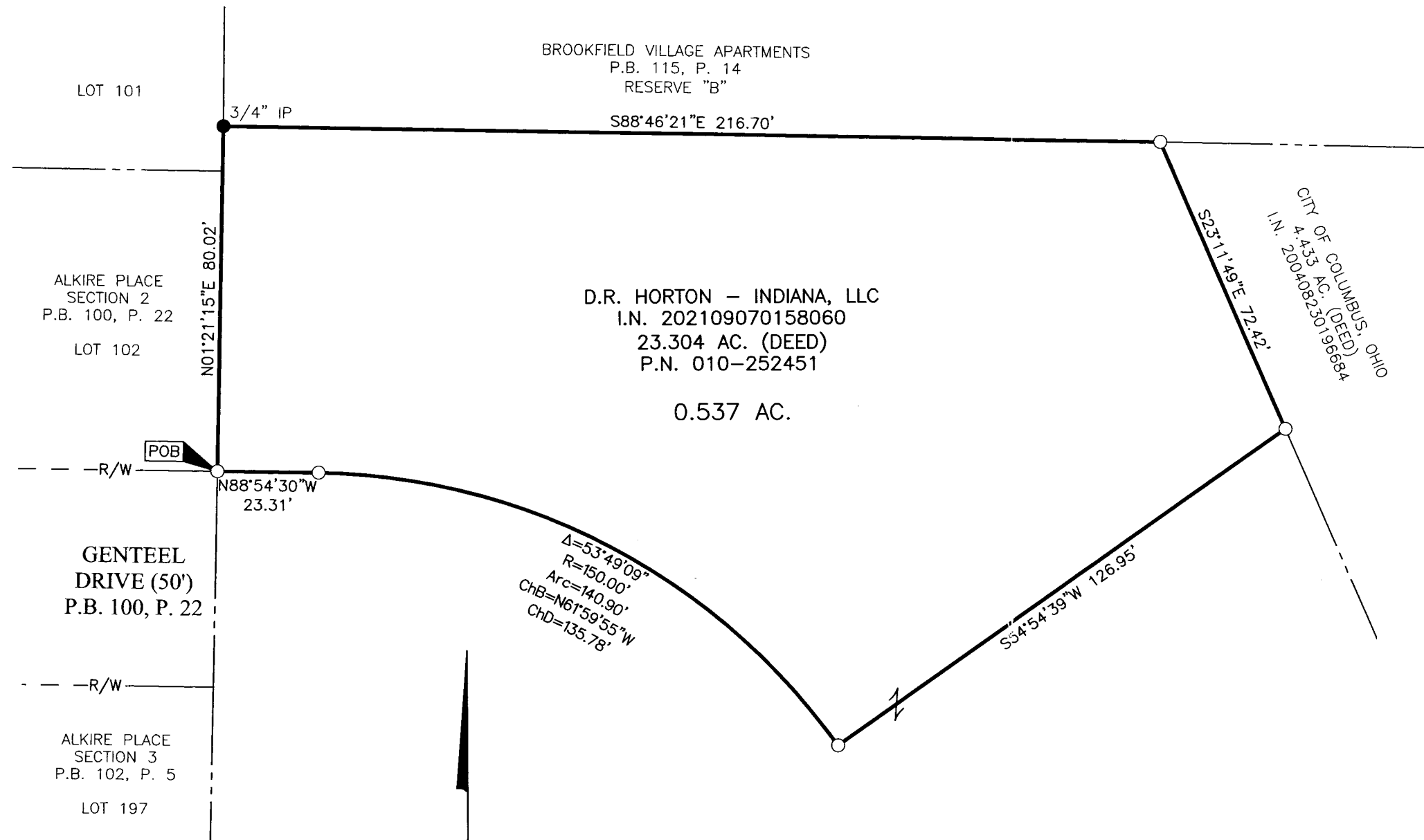

● = I.P. FND.  
 ○ = I.P. SET  
 I.P. Set are 13/16" I.D. iron pipes  
 30" long with cap inscribed EMHT INC.

