

# RIGHT OF WAY DEDICATION

## STATE OF OHIO, COUNTY OF FRANKLIN, CITY OF COLUMBUS, QUARTER TOWNSHIP 1, TOWNSHIP 1, RANGE 17

### UNITED STATES MILITARY LANDS



**PRELIMINARY APPROVAL**  
 Cornell R. Robertson, P.E. P.S.  
 BY: gantonini  
 02/02/2022  
**PENDING ORIGINALS**  
\*Submitted via digital format.  
Please return this approval, along with the original description and plat of survey, as prepared by the surveyor, signed, sealed and dated in blue ink.

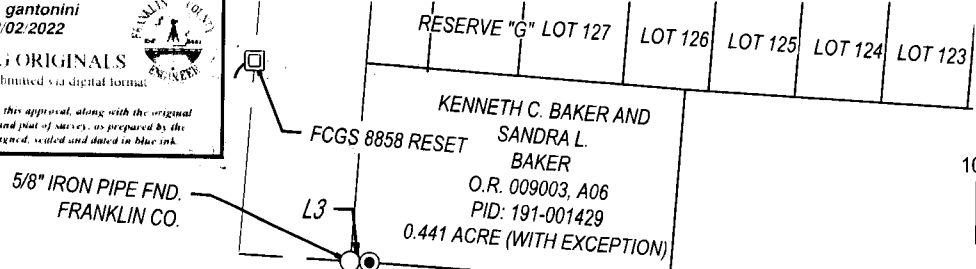

- LEGEND**
- IRON PIPE FOUND
  - IRON PIN SET (5/8"x30" REBAR W/ CESO CAP)
  - ⊙ 5/8" IRON REBAR FOUND W/ CESO CAP UNLESS OTHERWISE NOTED
  - △ MAG NAIL SET
  - MONUMENT BOX

Line Table		
Line #	Direction	Length
L1	S86° 07' 09"E	57.97'
L2	N03° 52' 51"E	15.00'
L3	S87° 00' 33"E	10.00'
L4	N87° 08' 49"W	10.00'

STELZER ROAD  
(RW WIDTH VARIES)  
(PUBLIC)

CODET ROAD  
(RW WIDTH VARIES) (PUBLIC)

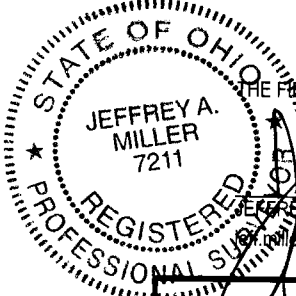

THE FIELD WORK WAS COMPLETED ON NOVEMBER 6, 2020

2.2.22  
 JEFFREY A. MILLER, OHIO PS NO 7211  
 DATE

I HEREBY CERTIFY THAT THIS DRAWING REPRESENTS A TRUE COMPLETE SURVEY MADE BY ME OR UNDER MY SUPERVISION ON JANUARY 28, 2021, AND MEETS THE LATEST PROVISION OF OHIO ADMINISTRATIVE CODE CHAPTER 4733-37 - MINIMUM STANDARDS FOR BOUNDARY SURVEYS IN THE STATE OF OHIO. ALL DIMENSIONS ARE IN FEET AND DECIMAL PARTS THEREOF.

**BASIS OF BEARINGS:**

BEARINGS ARE BASED ON THE OHIO STATE PLANE COORDINATE SYSTEM, SOUTH ZONE, NAD 83 (2011), HAVING A BEARING OF N 03°52'51" E FOR A PORTION OF THE CENTERLINE OF STELZER ROAD.

<b>RIGHT OF WAY DEDICATION</b>	
CITY OF COLUMBUS	FRANKLIN COUNTY, OHIO
SCALE: 1" = 100'	DATE: 01/31/2022
DESIGN: N/A	JOB NO.: 758508
DRAWN: CMO	SHEET NO.: 1 OF 1
CHECKED: ALB	 <b>CESO</b> WWW.CESOINC.COM