

Myers Surveying Company, Inc.

2740 East Main Street, Columbus 43209 (Bexley), Ohio

614-235-8677

FAX:614-235-4559

A Boundary Survey prepared for and certified to:

Luke S. Blazek

Legal Description: Situated in The State of Ohio, County of Franklin, City of Reynoldsburg, Being 0.049 Ac. & 0.020 Ac. in Half Section 9, Section 8, and Half Section 28, Section 17, Township 16, Range 20, Refugee Lands

Applicant:

Posted Address: 7961 Oak Valley Dr., Reynoldsburg, Ohio

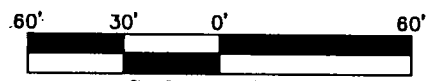
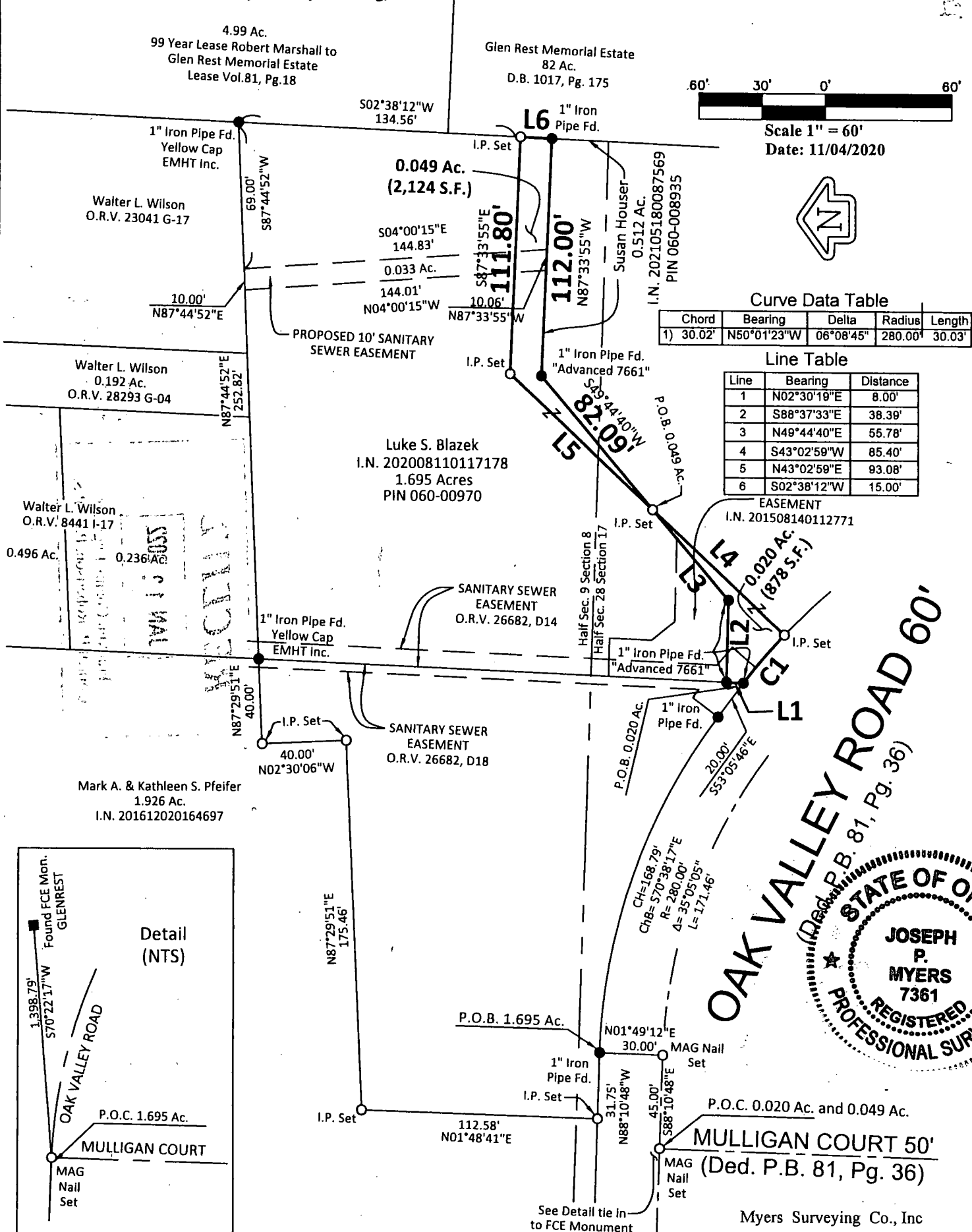

Scale 1" = 60'
Date: 11/04/2020



Curve Data Table

Chord	Bearing	Delta	Radius	Length	
1)	30.02'	N50°01'23"W	06°08'45"	280.00'	30.03'

Line Table

Line	Bearing	Distance
1	N02°30'19"E	8.00'
2	S88°37'33"E	38.38'
3	N49°44'40"E	55.78'
4	S43°02'59"W	85.40'
5	N43°02'59"E	93.08'
6	S02°38'12"W	15.00'

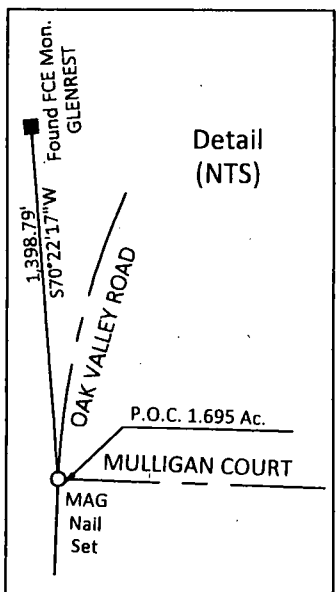
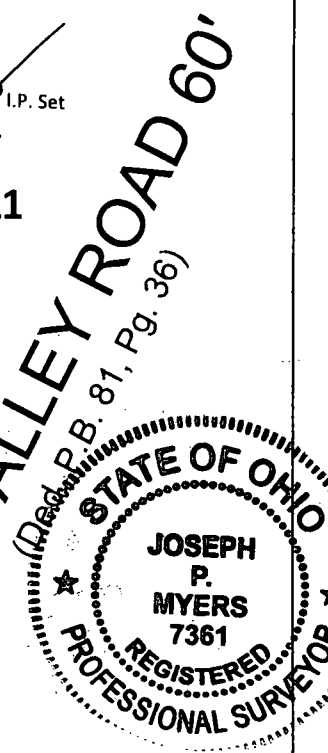

We hereby certify that the foregoing Boundary Survey was prepared from actual field measurements in accordance with Chapter 4733-37 Ohio Administrative Code. Iron pipes set are 30"x1" O.D. with an orange plastic plug inscribed "MYERS P.S. 6579", unless otherwise noted. Basis of bearings is the centerline tangent of Oak Valley Road held as S88°10'48"E per P.B. 81, Pg. 36.

By *Joseph P. Myers*
11/4/2021
Professional Surveyor

Myers Order No.-8-05/20/2020	Rec.	Field	DWG.	Ltr.	Ck.
		Ro			