

I-6-E & I-9-B.



Evans, Mechwart, Hambleton & Tilton, Inc.
 Engineers • Surveyors • Planners • Scientists
 5500 New Albany Road, Columbus, OH 43054
 Phone: 614.775.4500 Toll Free: 888.775.3648
 emht.com

SURVEY OF ACREAGE PARCEL

LOT 25, QUARTER TOWNSHIP 4, TOWNSHIP 2, RANGE 16
 UNITED STATES MILITARY DISTRICT
 CITY OF NEW ALBANY, COUNTY OF FRANKLIN, STATE OF OHIO

Date: February 10, 2020
 Scale: 1" = 100'
 Job No: 2019-0174

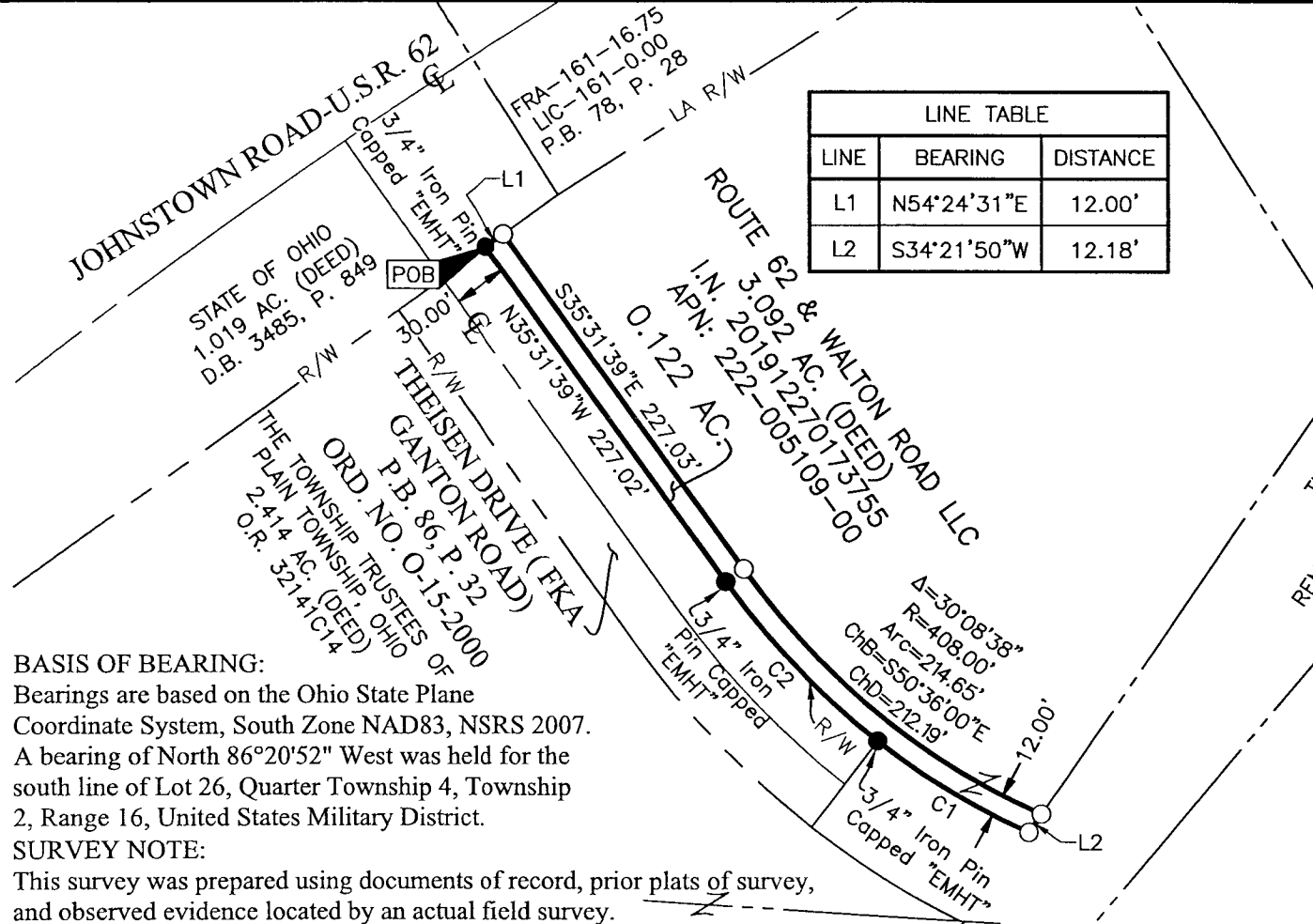

LINE TABLE		
LINE	BEARING	DISTANCE
L1	N54°24'31"E	12.00'
L2	S34°21'50"W	12.18'

CURVE TABLE					
CURVE	DELTA	RADIUS	ARC	CH. BEARING	CH. DIST.
C1	13°14'40"	420.00'	97.09'	N58°45'36"W	96.87'
C2	16°36'35"	420.00'	121.76'	N43°49'58"W	121.33'

- = STONE FND.
- = MON. FND.
- = I.P. FND.
- = I.P. SET
- ◆ = MAG. NAIL FND.
- = MAG. NAIL SET
- ▲ = R.R. SPK. FND.
- ◆ = P.K. NAIL FND.

I.P. Set are 13/16" I.D. iron pipes 30" long with cap inscribed EMHT INC.

GRAPHIC SCALE (in feet)

BASIS OF BEARING:
 Bearings are based on the Ohio State Plane Coordinate System, South Zone NAD83, NSRS 2007. A bearing of North 86°20'52" West was held for the south line of Lot 26, Quarter Township 4, Township 2, Range 16, United States Military District.

SURVEY NOTE:
 This survey was prepared using documents of record, prior plats of survey, and observed evidence located by an actual field survey.

By *Heather L. King*
 Heather L. King
 Professional Surveyor No. 8386
 Date: 2/10/20