

Situated in the State of Ohio, County of Franklin, Madison Township,  
and being a part of Section 10, Township 11, Range 21,  
Congress Lands

**RECEIVED**  
**NOV 24 2021**  
Franklin County Engineer  
Cornell R. Robertson, P.E., P.S.

PERTINENT DOCUMENTS USED  
Franklin County Tax Maps  
All Recorded Documents shown  
were used as source documents.

NOTES:  
OCCUPATIONAL LINES HAVE NOT BEEN  
LOCATED IN THE FIELD AND ARE NOT  
REPRESENTED ON THIS SURVEY.

THIS SURVEY WAS PREPARED WITHOUT  
THE BENEFIT OF A TITLE POLICY. THERE  
MAY BE EASEMENTS OR RIGHT-OF-WAY  
WHICH EXIST THAT ARE NOT SHOWN.



THE BASIS OF BEARINGS IS THE  
SOUTHERLY LINE OF SECTION 11  
AS N 85°04'48"W AS RECORDED  
IN OFFICIAL RECORD VOLUME  
20944, PAGE A15.

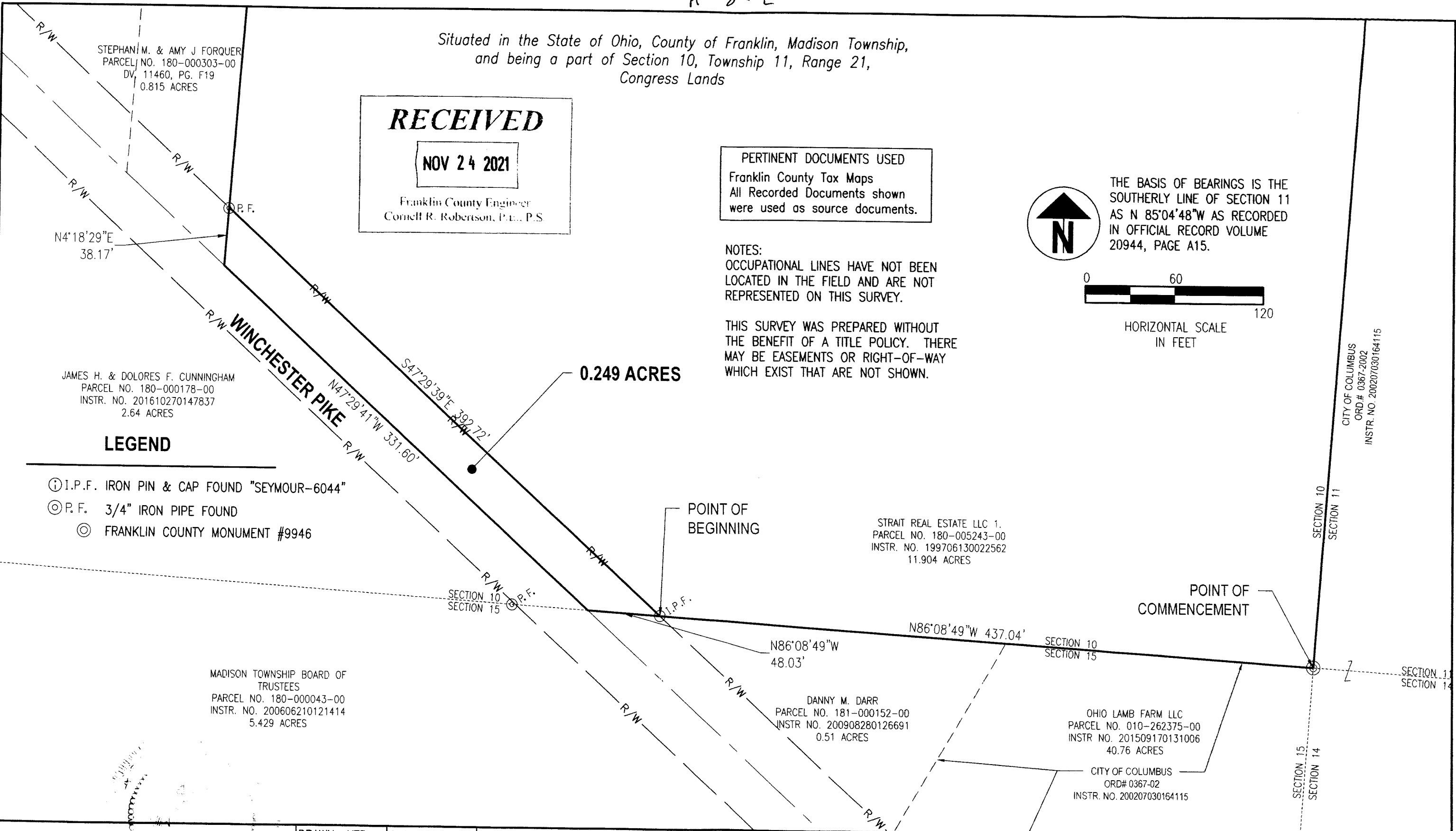
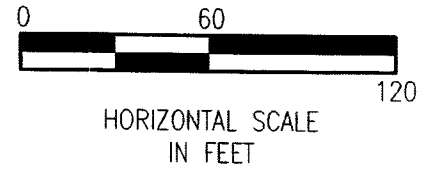

F:\Clients\Active\RCN\RCN092\Design\Drawings\Exhibits\RCN092\_Lot\_Split.dwg, JHA Sheet, hblaine, Oct 01, 2021 - 2:59pm

 JEREMY L. VAN OSTRAN P.S. 8283	DRAWN: KTB	CHECKED: JLV	<h1 style="margin:0;">HULL</h1> Environment / Energy / Infrastructure	<b>BOUNDARY SURVEY</b> FOR <b>STRAIT REAL ESTATE LLC 1</b>	JOB NUMBER: RCN092
	REVISIONS	DATE			DATE: 09/20/2021
				SHEET: <b>1</b> OF <b>1</b>	