

# RIGHT OF WAY DEDICATION

STATE OF OHIO, COUNTY OF FRANKLIN, CITY OF COLUMBUS, QUARTER TOWNSHIP 1, TOWNSHIP 1, RANGE 17  
 UNITED STATES MILITARY LANDS

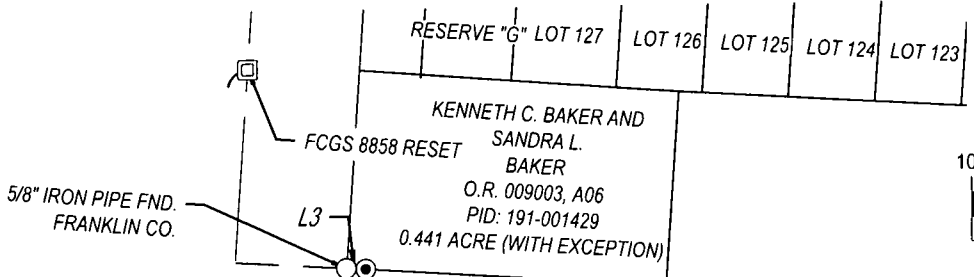

GRAPHIC SCALE (IN FEET)



**LEGEND**

- IRON PIPE FOUND
- IRON PIN SET (5/8"x30" REBAR W/ CESO CAP)
- ⊙ 5/8" IRON REBAR FOUND W/ CESO CAP UNLESS OTHERWISE NOTED
- △ MAG NAIL SET
- MONUMENT BOX

Line Table		
Line #	Direction	Length
L1	S86° 07' 09"E	57.97'
L2	N03° 52' 51"E	15.00'
L3	S87° 00' 33"E	10.00'
L4	N87° 08' 49"W	10.00'

**ACREAGE BREAKDOWN**

- PID: 010-255295: 0.023 AC.
- PID: 010-255289: 0.047 AC.
- PID: 010-255293: 0.030 AC.
- PID: 010-255290: 0.027 AC.

STELZER ROAD  
 (RW WIDTH VARIES)  
 (PUBLIC)

CODET ROAD  
 (RW WIDTH VARIES) (PUBLIC)

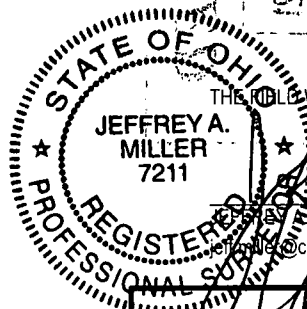

THIS FIELD WORK WAS COMPLETED ON NOVEMBER 6, 2020

JEFFREY A. MILLER, OHIO PS NO 7211  
 12/21

DATE

I HEREBY CERTIFY THAT THIS DRAWING REPRESENTS A TRUE COMPLETE SURVEY MADE BY ME OR UNDER MY SUPERVISION ON JANUARY 28, 2021, AND MEETS THE LATEST PROVISION OF OHIO ADMINISTRATIVE CODE CHAPTER 4733-37 - MINIMUM STANDARDS FOR BOUNDARY SURVEYS IN THE STATE OF OHIO. ALL DIMENSIONS ARE IN FEET AND DECIMAL PARTS THEREOF.

**BASIS OF BEARINGS:**

BEARINGS ARE BASED ON THE OHIO STATE PLANE COORDINATE SYSTEM, SOUTH ZONE, NAD 83 (2011), HAVING A BEARING OF N 03° 52' 51" E FOR A PORTION OF THE CENTERLINE OF STELZER ROAD.

<b>RIGHT OF WAY DEDICATION</b>	
CITY OF COLUMBUS	FRANKLIN COUNTY, OHIO
SCALE: 1" = 100'	DATE: 12/3/2021
DESIGN: N/A	JOB NO.: 758508
DRAWN: CMO	SHEET NO.:
CHECKED: ALB	1 OF 1

