

Myers Surveying Company, Inc.

2740 East Main Street, Columbus 43209 (Bexley), Ohio
 614-235-8677 FAX:614-235-4559

A Boundary Survey prepared for and certified to:
Copenhagen Capital Ltd.

Legal Description: Situated in The State of Ohio, County of Franklin, City of Columbus, Being 0.082 Acres, Part of Lots 1, 2, 3, 4, and 5 of The Amended Plat of Lots 1 - 12 and Lots 26 and 41 of Greenlawn Avenue Addition, Plat Book 17, Page 215 and Part of a 0.047 Acre Tract as sold by Ordinance 2809-96 and conveyed to Copenhagen Capital, Ltd. in I.N. 201905090054119

Applicant:

Posted Address: 340 Greenlawn Avenue, Columbus, Ohio

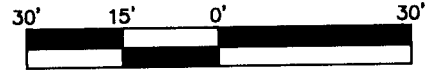
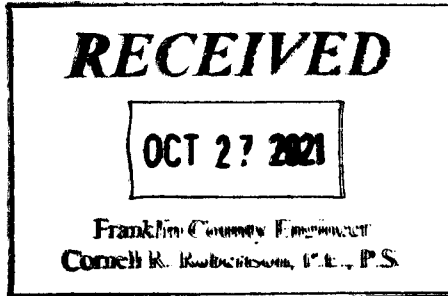

Scale 1" = 30'
 Date: 10/12/2021

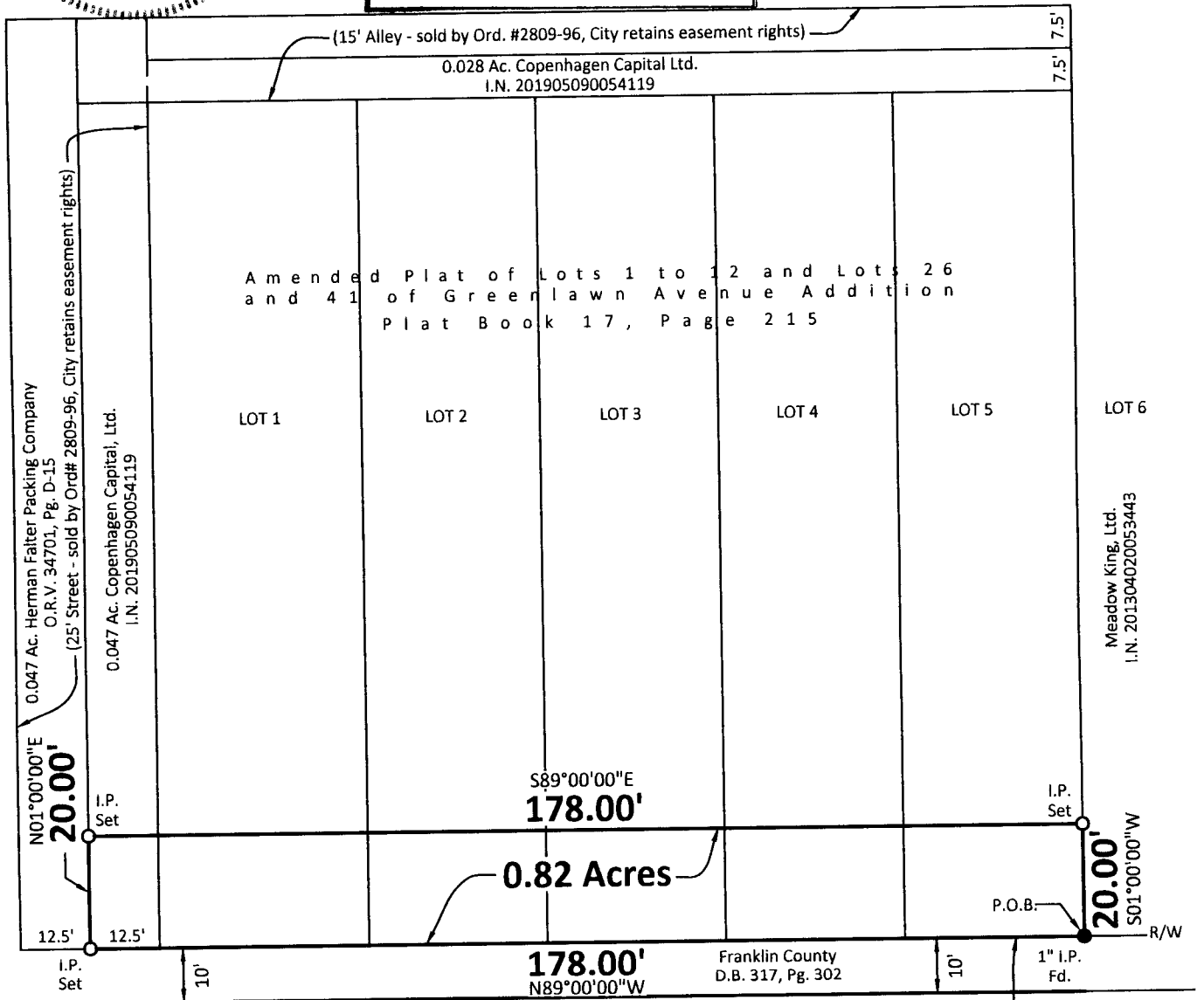

GREENLAWN AVENUE 60'

Myers Surveying Co., Inc

By *Paul T. Dinan*

Professional Surveyor

We hereby certify that the foregoing Boundary Survey was prepared from actual field measurements in accordance with Chapter 4733-37 Ohio Administrative Code. Iron pipes set are 30"x1" O.D. with an orange plastic plug inscribed "MYERS P.S. 6579", unless otherwise noted. Basis of bearings is N89°00'00"W on the north line of Greenlawn Avenue as recorded in I.N. 201905090054119.

Myers Order No.-6-08/27/2021	Rec.	Field	DWG.	Ltr.	Ck.
------------------------------	------	-------	------	------	-----