

Myers Surveying Company, Inc.

2740 East Main Street, Columbus 43209 (Bexley), Ohio

614-235-8677

FAX:614-235-4559

A Boundary Survey prepared for and certified to:

James R. Cloyes

Legal Description: Situated in The State of Ohio, County of Franklin, City of Columbus, Being 0.008 Acres in The Southwest Quarter of Section 16, Township 12, Range 21, Refuge Lands

Applicant:

Posted Address: Hamilton Road (rear), Columbus, Ohio

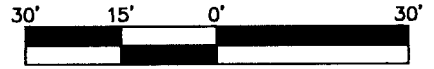

Scale 1" = 30'

Date: 04/23/2021

Rev.: 10/04/2021 (0.008 Acres)



LIVINGSTON AVENUE

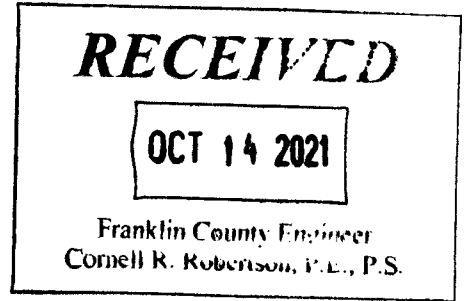
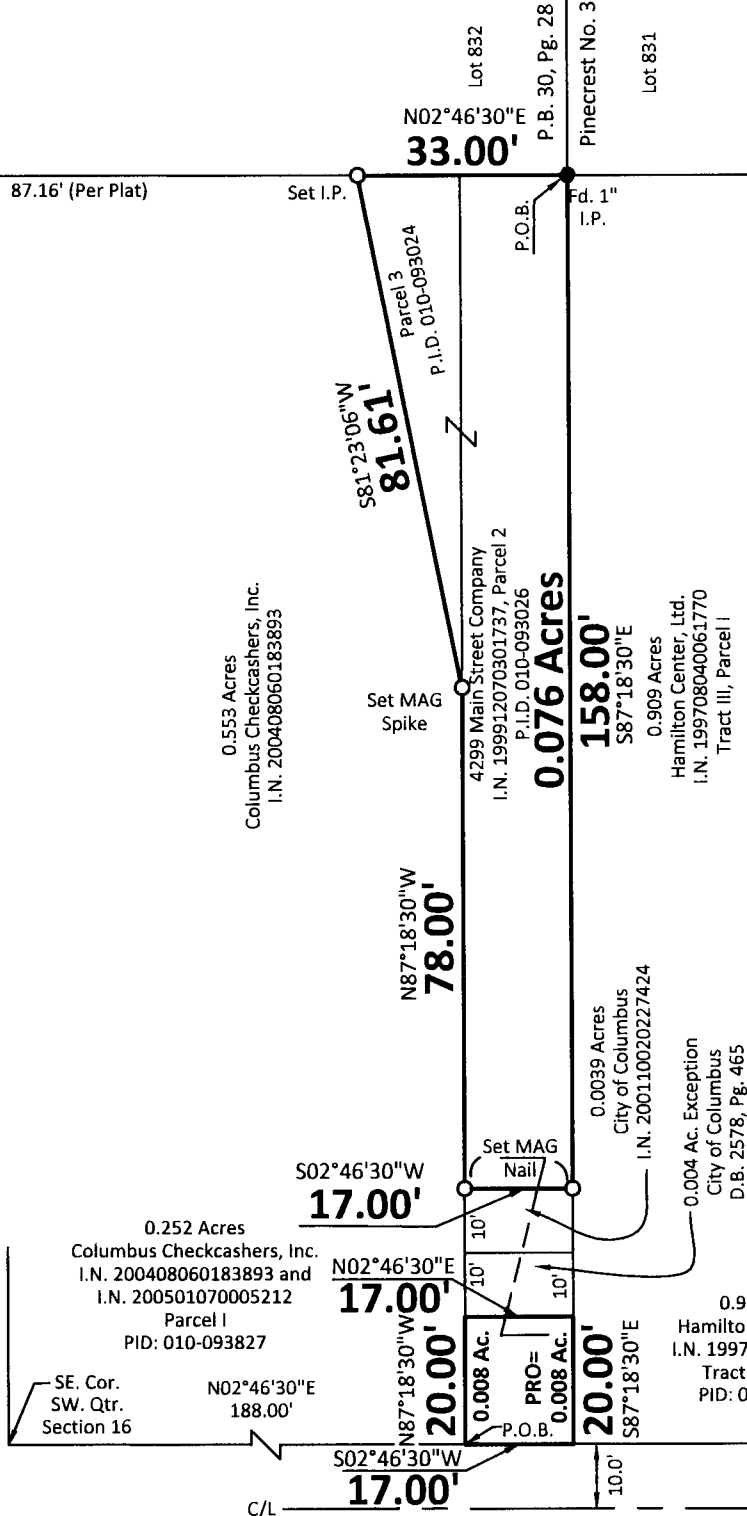

HAMILTON ROAD

Myers Surveying Co., Inc

By James R. Cloyes
10-4-2021
Professional Surveyor

We hereby certify that the foregoing Boundary Survey was prepared from actual field measurements in accordance with Chapter 4733-37 Ohio Administrative Code. Iron pipes set are 30"x1" O.D. with an orange plastic plug inscribed "MYERS P.S. 6579", unless otherwise noted. Basis of bearings is N02°46'30"E on the east line of Lot 832 of Pinecrest No. 3, P.B. 30, Pg. 28.

Myers Order No.-5-03/05/2021	Rec.	Field	DWG.	Ltr.	Ck.
------------------------------	------	-------	------	------	-----