

I-6-F

# PLAT OF SURVEY

## 0.184 AC PARCEL

SITUATED IN HALF SEC. 21, SEC. 11, QTR., TWP 1, TWP 2, RNG 16W, USML  
PLAIN TOWNSHIP, CITY OF NEW ALBANY, FRANKLIN COUNTY, OHIO

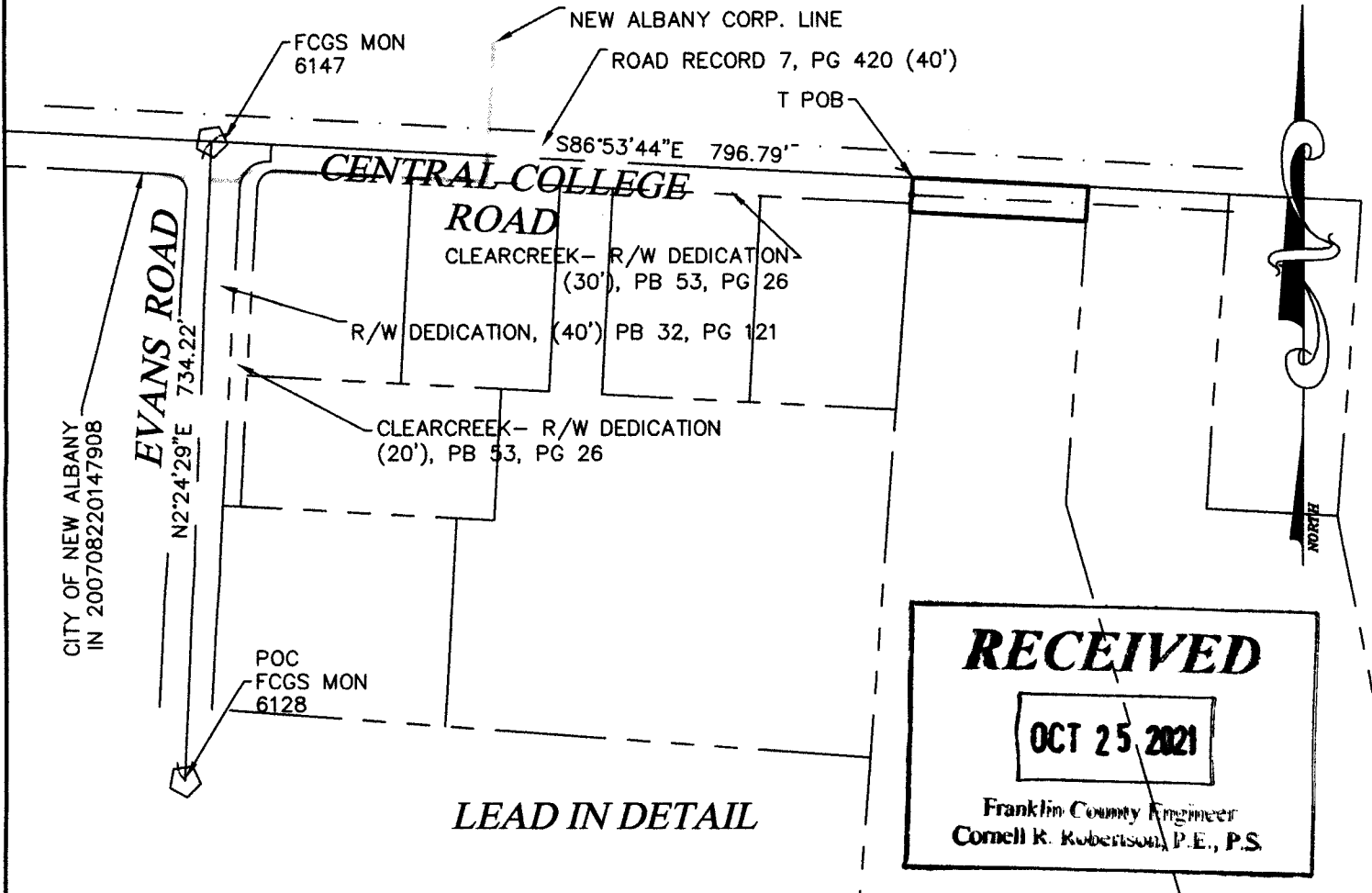

**RECEIVED**

**OCT 25 2021**

Franklin County Engineer  
Cornell R. Robertson, P.E., P.S.

Homewood Corporation  
(31.75 Ac.)

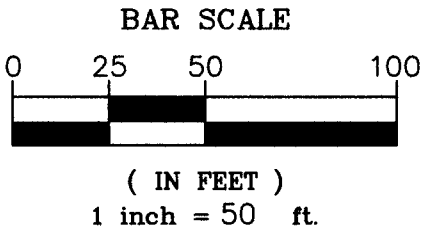
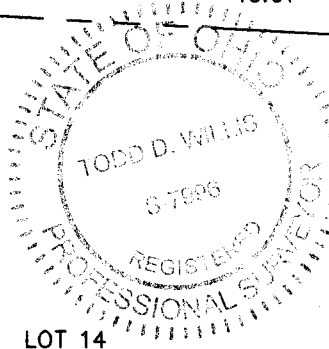
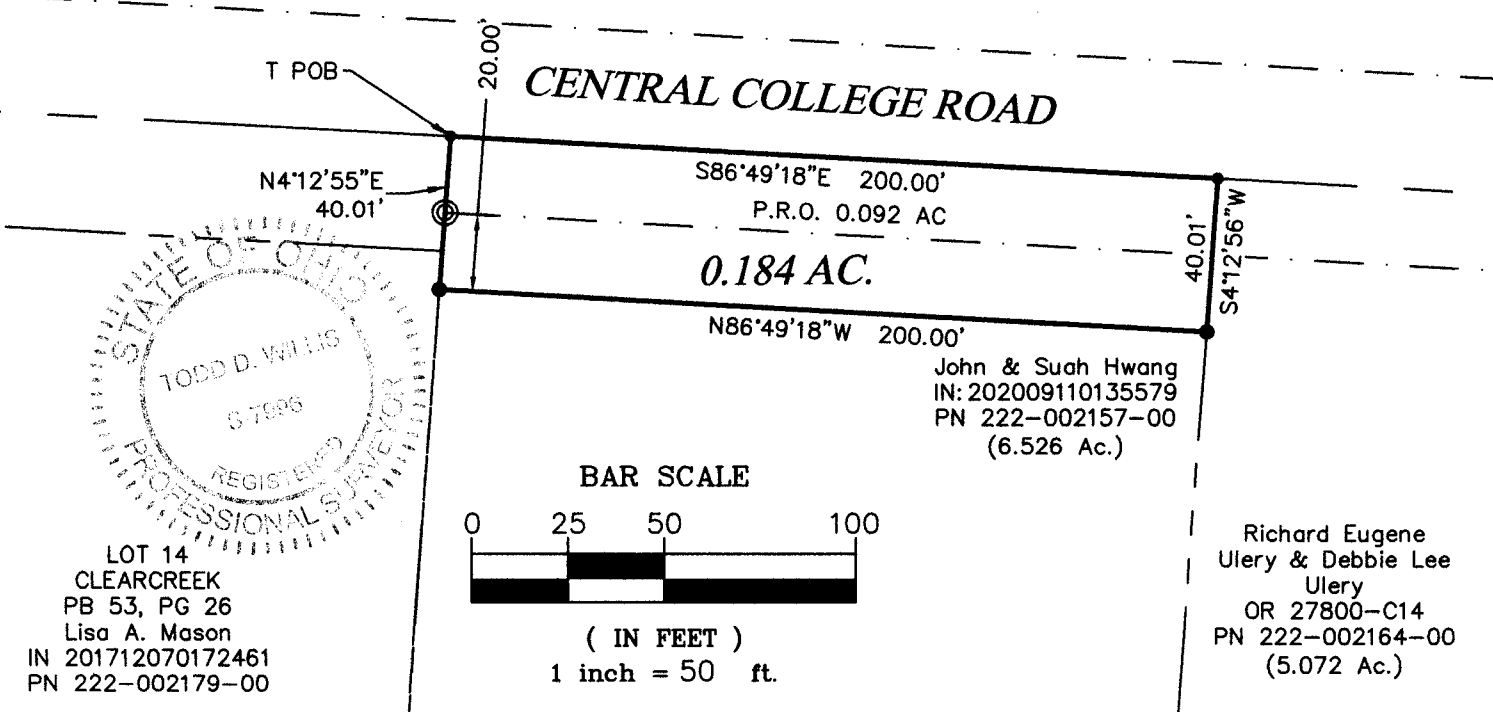

Richard Eugene  
Ulery & Debbie Lee  
Ulery  
OR 27800-C14  
PN 222-002164-00  
(5.072 Ac.)

- LEGEND**
- ◻ Monument Found
  - ⊙ 3/4" O.D. Iron Pipe Found
  - Iron Pin Set 5/8" Dia x 30" L rebar w Org ID Cap
  - Magnetic Nail Set

**BASIS OF BEARINGS**  
Bearings are based on State Plane Grid, South Zone NAD83(2011). Bearings based on monuments FCGS 6128 and FCGS 6147, having a bearing of North  $02^{\circ} 24' 29''$  East, as established by the Franklin county Engineering Department using Global Positioning System procedures and equipment.

I hereby certify that this plat represents a true and accurate survey made under my direct supervision of the parcel herein shown and all measurements were made in accordance with Chapter 4733-37 of the Ohio Administrative Code.

*Todd D. Willis*  
8-16-2021

Todd D. Willis, PS  
Reg. No. S-7996  
Willis Engineering & Surveying  
740-739-4030