

**PLAT OF SURVEY
TERRELL SPLITS**

SITUATED IN LOT 2 N.C. McLEAN'S VMS NO 1448 D.B. 42, PG 16
CITY OF COLUMBUS, PLEASANT TWP., FRANKLIN COUNTY, OHIO

OWNER:
Jeffrey S. Terrell, Lauren Terrell & Austin Q. Terrell
IN 202104140066494
PN 465-271423-00
49.322 AC

LEAD IN DETAIL

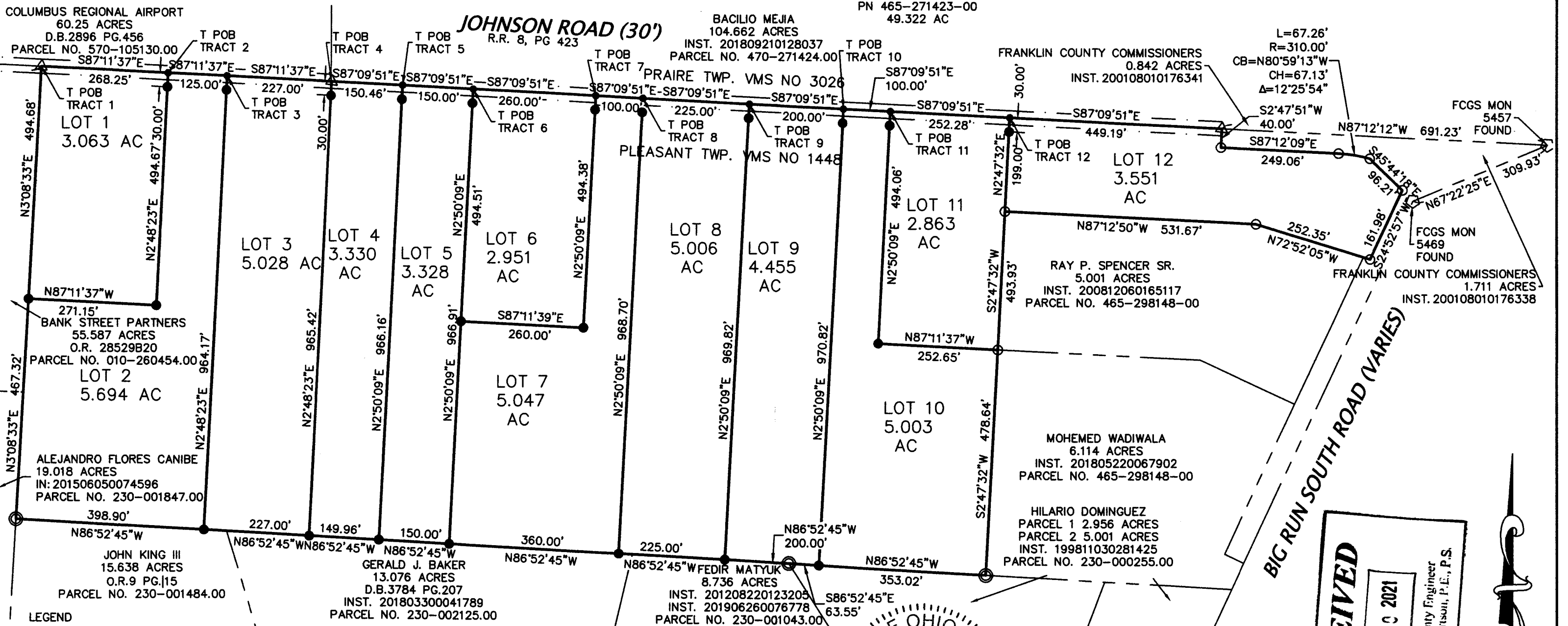
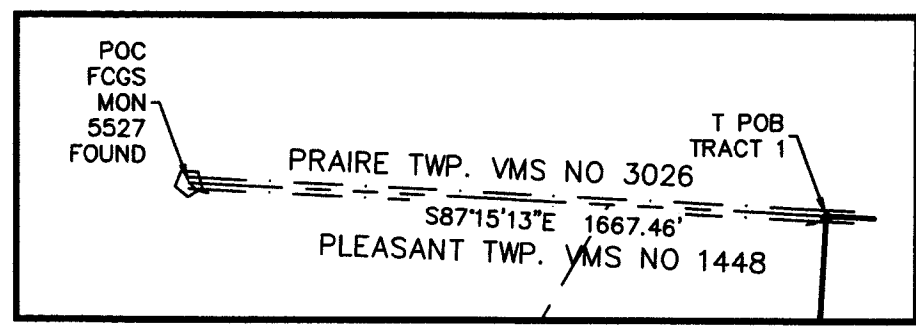

- LEGEND**
- 5/8" Dia. Iron Pin Found
 - ⊙ 3/4" O.D. Iron Pipe Found
 - ▲ Magnetic Nail Found
 - Iron Pin Set 5/8" Dia x 30" L rebar w Org ID Cap
 - Magnetic Nail Set

I hereby certify that this plat represents a true and accurate survey made under my direct supervision of the parcel herein shown and all measurements were made in accordance with Chapter 4733-37 of the Ohio Administrative Code.

Todd D. Willis
5-04-2021

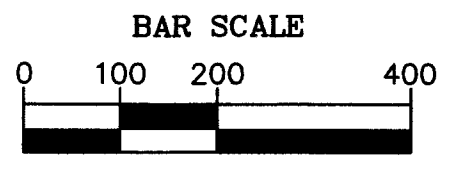
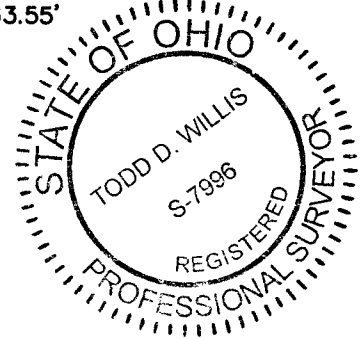

(IN FEET)
1 inch = 200 ft.

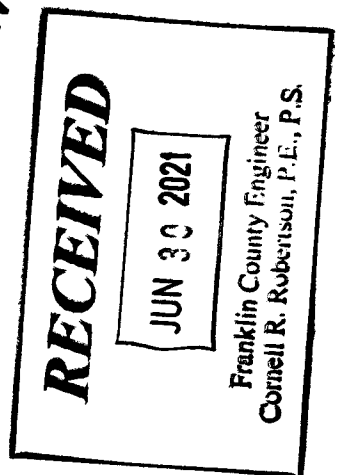

BASIS OF BEARINGS
N 87°12'14" W Line between FCGS Monuments 5527 & 5457
Ohio State Plane Grid, South Zone, NAD83(2011)
PROJ. NO. 21056

Todd D. Willis, PS
Reg. No. S-7996
Willis Engineering & Surveying
740-739-4030