

LEGEND

- MNS Magnetic Spike Set
- IPF Iron Pipe Found
- MNF Magnetic Nail Found
- RBF Rebar Found

Franklin County Engineer
Cornell R. Robertson, P.E., P.S.

APR 01 2021

RECEIVED

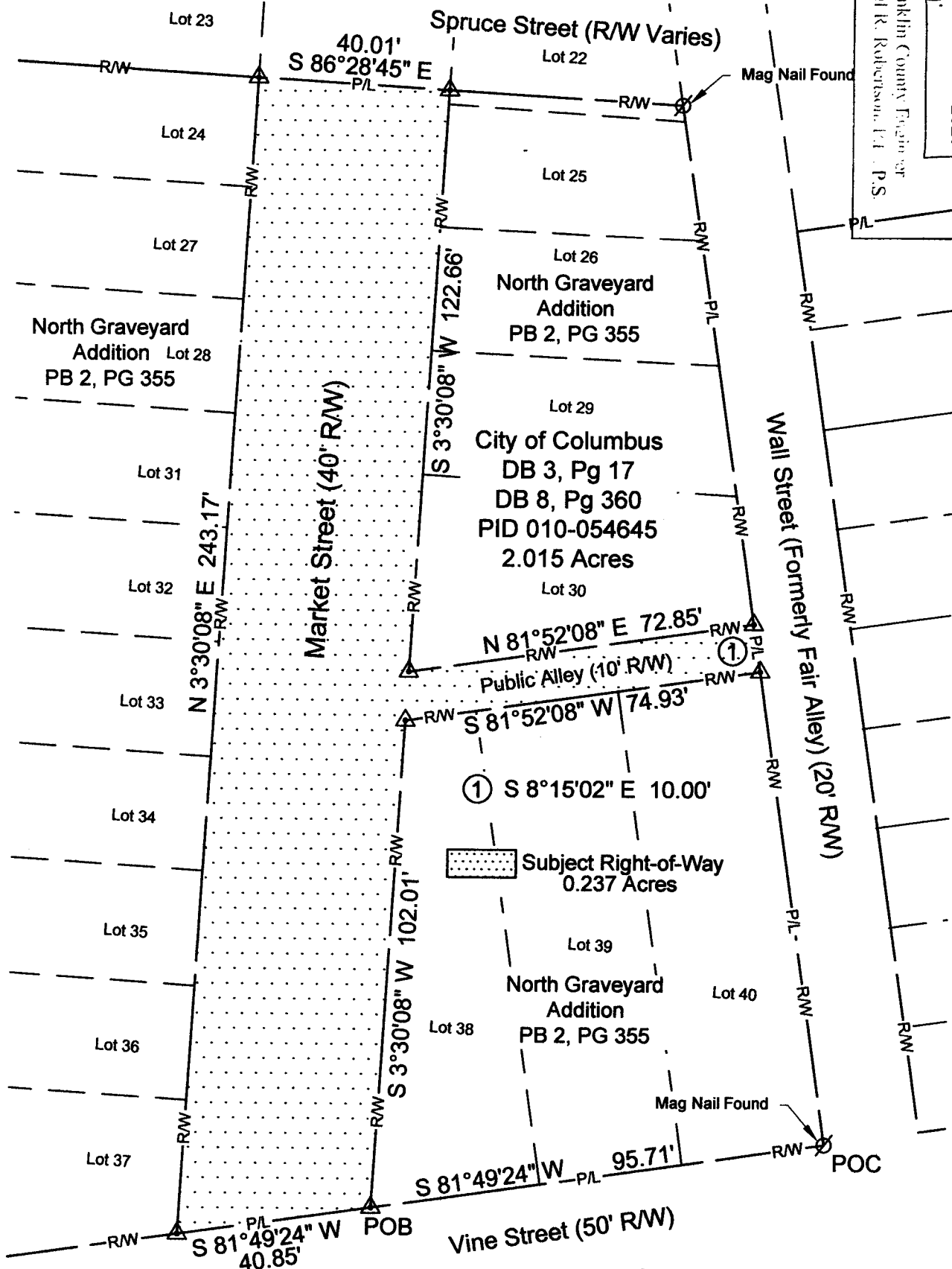

BASIS OF BEARINGS:

The bearings shown on hereon are based on the bearing of South 81°49'24" West for the centerline of Vine Street by GPS network of field observations performed in March 2021, referenced from State of Ohio Department of Transportation Virtual Reference Station "COLB", Ohio State Plane Coordinate System, South Zone, North American Datum 1983, (2011).

CERTIFICATION:

I hereby certify that this survey shown on the attached plat was prepared from an actual field survey performed in March 2020, made under my direct supervision and that the information, courses and distances as shown are correct to the best of my knowledge.

STANTEC CONSULTING SERVICES INC.

Robert A. Bosworth 3-26
 Robert A. Bosworth Date
 Professional Surveyor No. S-7750

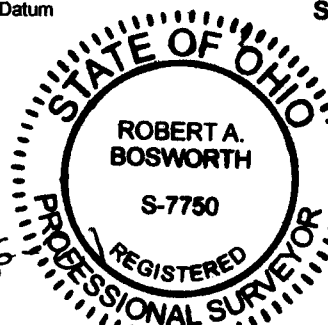

**Exhibit of Existing Right-of-Way
 City of Columbus, Ohio
 within North Graveyard Addition
 0.237 Acres**

Situated in
 State of Ohio, County of Franklin,
 City of Columbus
 1/2 Section 10,
 TWP 5, Range 22
 Refugee Lands

Prepared by:

Stantec
 1500 Lake Shore Drive
 Columbus, Ohio 43204
 Phone: (614) 486-4383
 Fax: (614) 486-4387