

H:\Jobs\2020\698\Drawings\CAD\SVY120698 Split Exhibit.dwg 02/07/2021

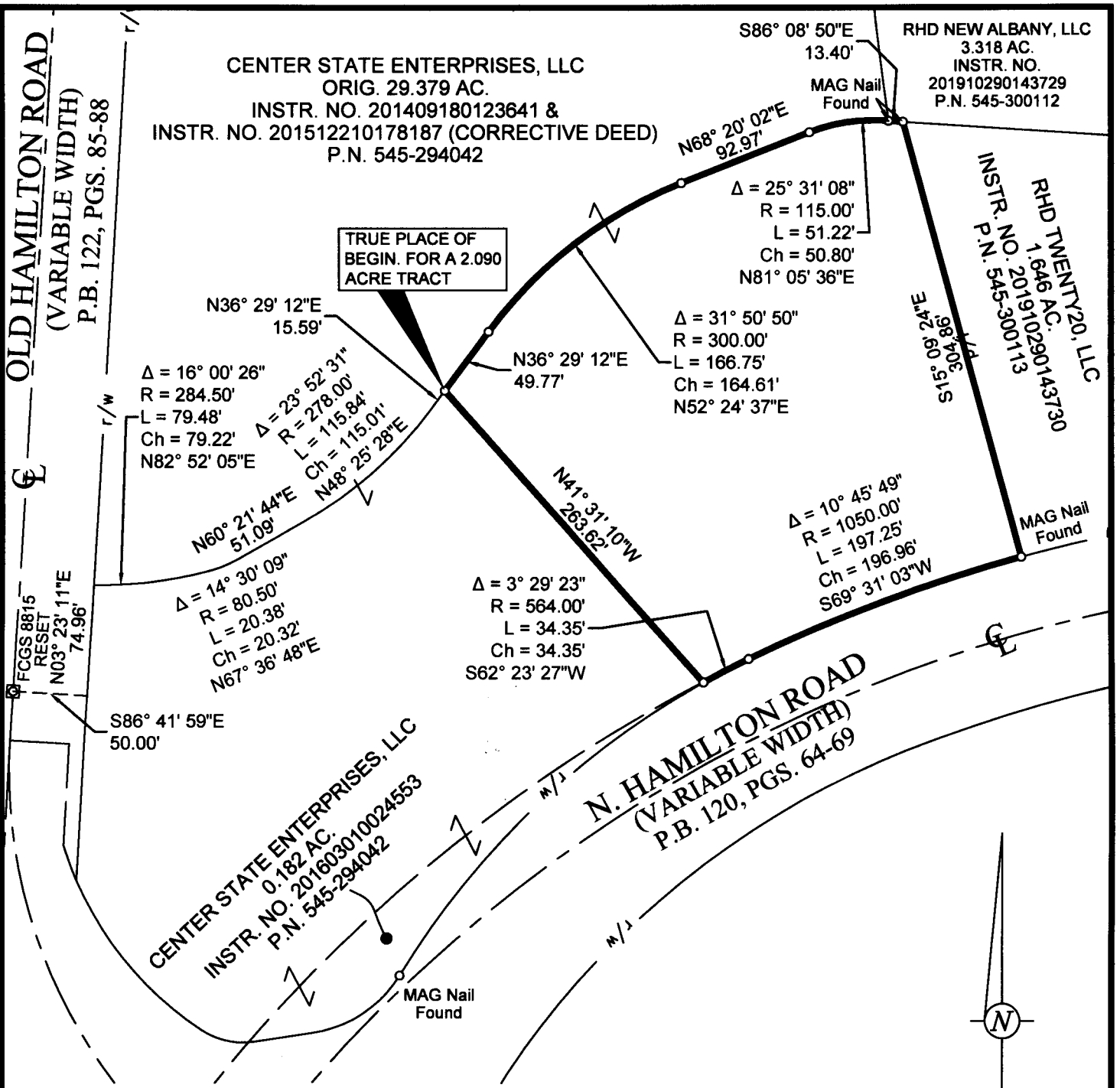

**BASIS OF BEARINGS:** Basis of bearings is the centerline of Old Hamilton Road, being N 03° 23' 11" E, between FCGS Monument No. 8815 and 8816 Reset, derived from VRS observations referencing, PID designation of AJ7184 and CORS\_ID of COLB, Ohio South Zone, NAD 83 (2011 Adj.), and all other bearings are based upon this meridian.

**EXHIBIT OF A 2.090 ACRE TRACT,  
ALONG THE NORTHERLY SIDE OF N. HAMILTON ROAD,  
EASTERLY OF OLD HAMILTON ROAD,  
CITY OF COLUMBUS, FRANKLIN CO., OHIO  
(QTR. SWP. 3, T. 2-N., R. 16 W., U.S.M.L.)**



SCALE: 1" = 100'  
V3 Companies, Ltd.  
3500 Snouffer Road, Ste. 225  
Columbus, Ohio 43235  
Ph: (614) 761-1661

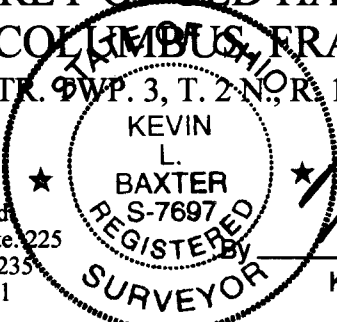

*Kevin L. Baxter*  
Kevin L. Baxter ~ Ohio Surveyor No. 7697

DECEMBER 09, 2020