

I-6-E

SURVEY OF ACREAGE PARCEL

LOTS 23 AND 24, SECTION 12, QUARTER TOWNSHIP 1, TOWNSHIP 2, RANGE 16

UNITED STATES MILITARY DISTRICT

CITY OF NEW ALBANY, COUNTY OF FRANKLIN, STATE OF OHIO

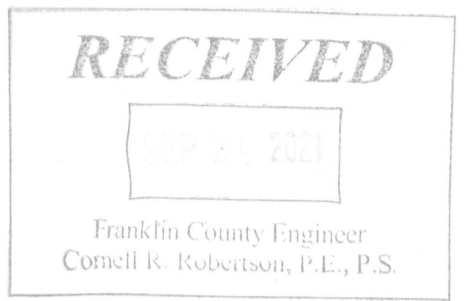

BASIS OF BEARINGS:
 The bearings shown hereon are based on the Ohio State Plane Coordinate System, South Zone, NAD83 (1986 Adjustment). Control for bearings was a control traverse which determined the bearing of a portion of the northerly right-of-way line of Johnstown Road (U.S. Route 62, Columbus-Millersburg Road) as having a bearing of South 58° 20' 45" West.

CITY OF NEW ALBANY
 NO PLAT REQUIRED
 APPROVED
 Signature: _____ Date: 9-16-2021
 LS-2021-0102

SURVEY NOTE:
 This survey was prepared using documents of record, prior plats of survey, and observed evidence located by an actual field survey.



By Matthew A. Kirk Date April 21, 2021
 Matthew A. Kirk
 Professional Surveyor No. 7865
 mkirk@emht.com

| | | |
|--|----------------------|-------------|
| EMHT Evans, Mechwart, Hambleton & Tilton, Inc. Engineers • Surveyors • Planners • Scientists 5500 New Albany Road, Columbus, OH 43054 Phone: 614.775.4500 Toll Free: 888.775.3648 emht.com | Date: April 27, 2021 | |
| | Scale: 1" = 30' | |
| | Job No: 2021-0259 | |
| | Sheet: 1 of 1 | |
| REVISIONS | | |
| MARK | DATE | DESCRIPTION |
| | | |
| | | |
| | | |
| | | |

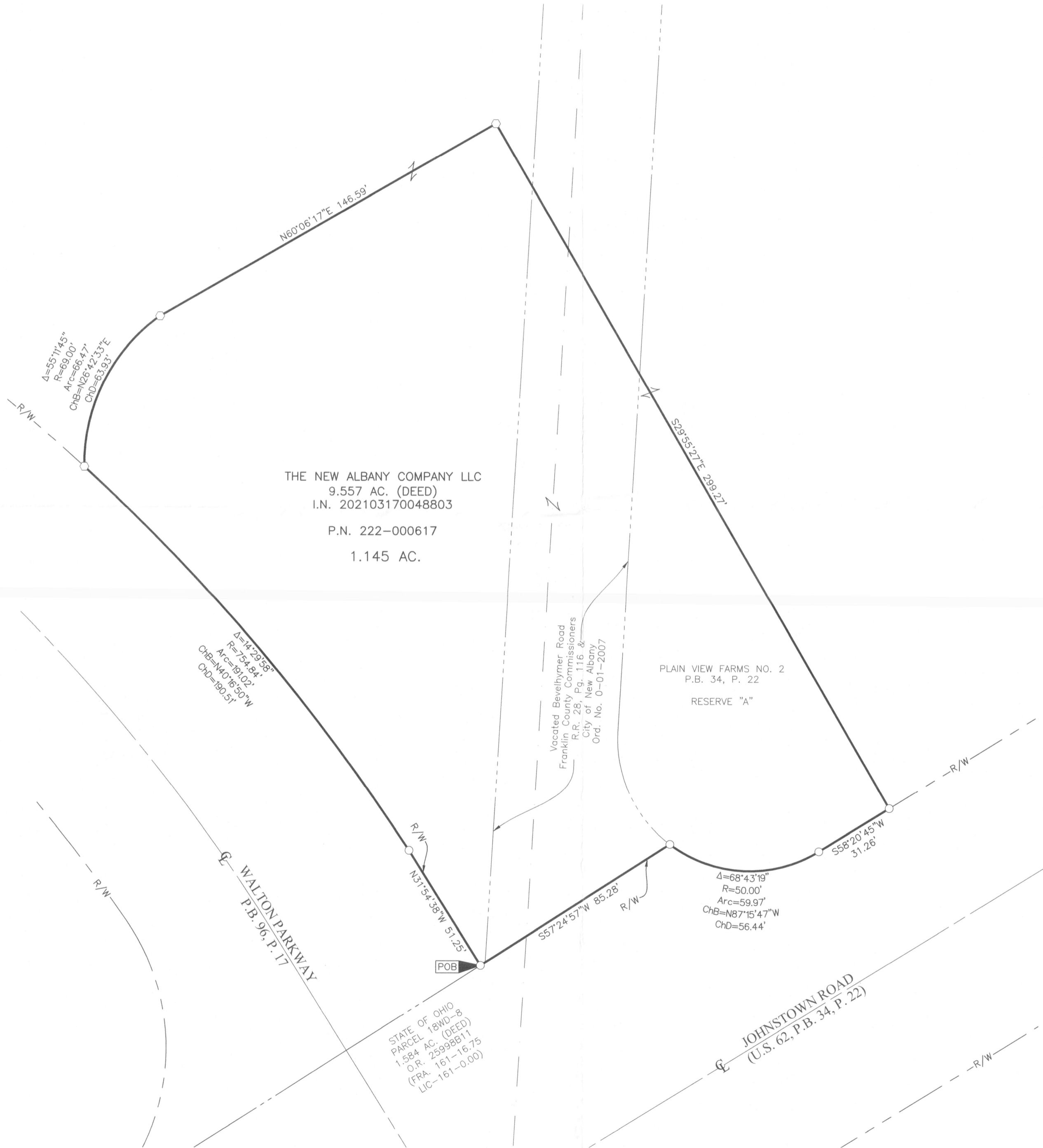

- = STONE FND.
- = MON. FND.
- = I.P. FND.
- = I.P. SET
- = MAG. NAIL FND.
- = DRILL HOLE SET
- ▲ = R.R. SPK. FND.
- ◆ = P.K. NAIL FND.

I.P. Set are 13/16" I.D. iron pipes
 30" long with cap inscribed EMHT INC.

30 0 30 60
 GRAPHIC SCALE (in feet)

S:\20210259\BOUNDARY\20210259-VS-BNDY-01.DWG plotted by KIRK, MATTHEW on 4/27/2021 11:37:29 AM last saved by MKIRK on 4/27/2021 11:37:09 AM