

L-2-B & L-2-E

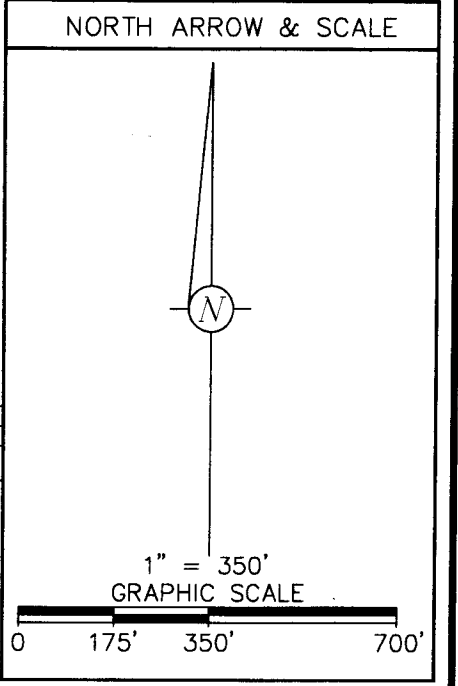
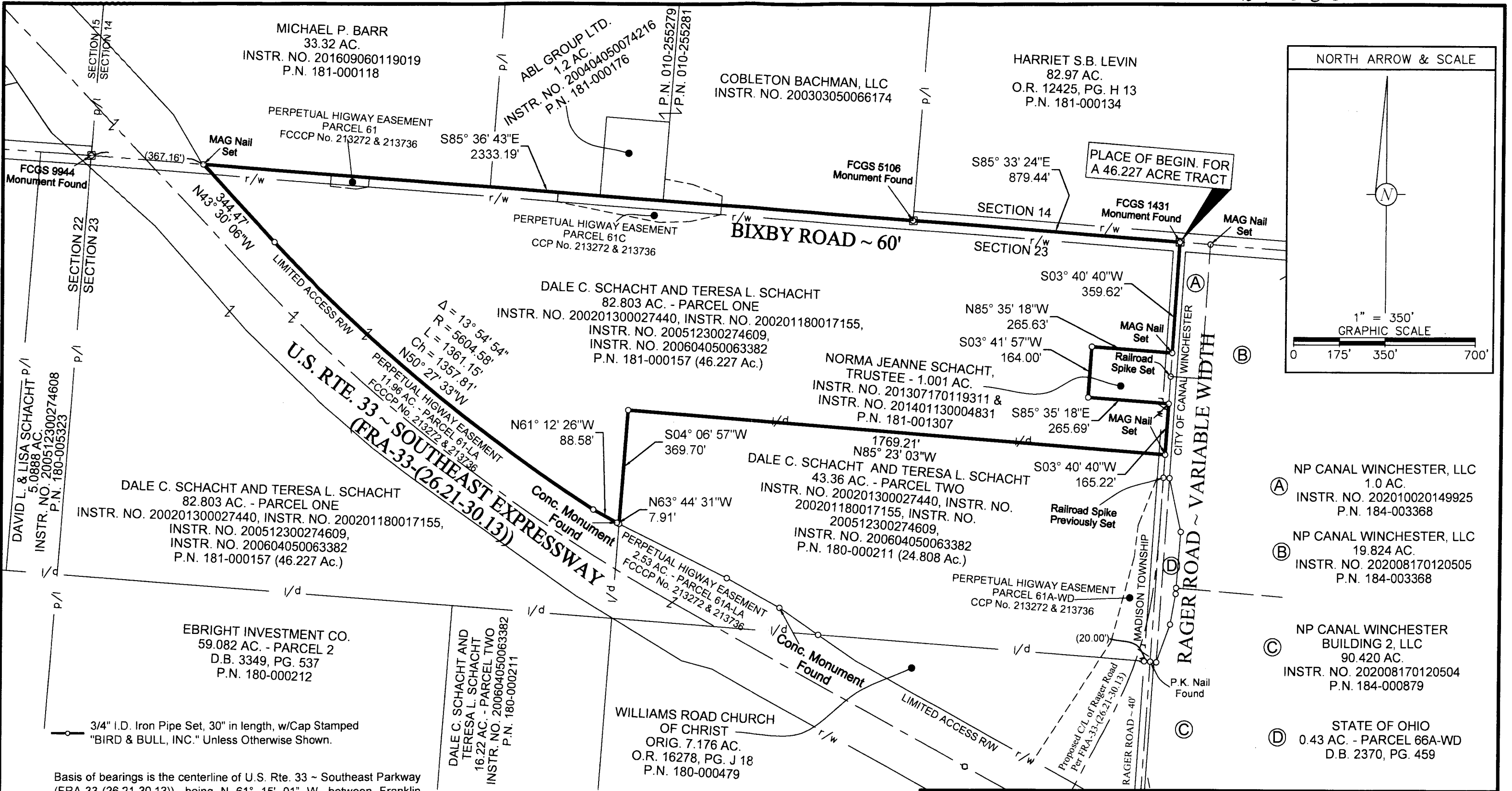

- (A) NP CANAL WINCHESTER, LLC
1.0 AC.
INSTR. NO. 202010020149925
P.N. 184-003368
- (B) NP CANAL WINCHESTER, LLC
19.824 AC.
INSTR. NO. 202008170120505
P.N. 184-003368
- (C) NP CANAL WINCHESTER
BUILDING 2, LLC
90.420 AC.
INSTR. NO. 202008170120504
P.N. 184-000879
- (D) STATE OF OHIO
0.43 AC. - PARCEL 66A-WD
D.B. 2370, PG. 459

Basis of bearings is the centerline of U.S. Rte. 33 ~ Southeast Parkway (FRA-33-(26.21-30.13)), being N 61° 15' 01" W, between Franklin County Engineer's Monuments 10-693 and 9-693, Ohio State Plane Coordinate System (South Zone - NAD 83, 2011 Adjustment) and all other bearings are based upon these monuments.

I hereby certify that this plat was prepared from an actual field survey performed under my supervision in May, 2021. Each 3/4" I.D. iron pipe set is marked with a yellow plastic cap imprinted "Bird & Bull, Inc."

Kevin L. Baxter 09/09/21
Kevin L. Baxter ~ Ohio Surveyor No. 7697 Date:



46.227 Acres are within P.N. 181-000157
2.201 Acres are within Bixby Road RW
0.229 Acre is within Rager Road RW

RECEIVED
SEP 14 2021
Franklin County Planning Department
Franklin County, OH

V3 Companies, Ltd.
Engineers and Surveyors
3500 Snouffer Road, Suite 225
Columbus, Ohio 43235
Ph: (614) 761-1661
Fax: (614) 761-1328
WWW.V3CO.COM

DALE C. SCHACHT AND TERESA L. SCHACHT

**EXHIBIT OF A 46.227 AC. TRACT
AT THE SW CORNER OF BIXBY ROAD AND
RAGER ROAD, MADISON TOWNSHIP,
FRANKLIN CO., OHIO**

| | |
|----------------------------------|-----------|
| SCALE: 1" = 300' | JOB NO. 1 |
| DWN: KLB CKD: SEPTEMBER 09, 2021 | 210274 |

F:\Jobs\2021\210274\Drawings\ACAD\SVY\Rager Road Split.dwg 09/14/2021