

H2F, H5C



Evans, Mechwart, Hambleton & Tilton, Inc.
Engineers • Surveyors • Planners • Scientists
5500 New Albany Road, Columbus, OH 43054
Phone: 614.775.4500 Toll Free: 888.775.3648
emht.com

SURVEY OF ACREAGE PARCEL

SECTION 28, TOWNSHIP 4, RANGE 22

CONGRESS LANDS EAST OF SCIOTO

CITY OF COLUMBUS, COUNTY OF FRANKLIN, STATE OF OHIO

Date:	June 1, 2021
Scale:	1" = 100'
Job No:	2020-0254
Sheet No:	1 of 2

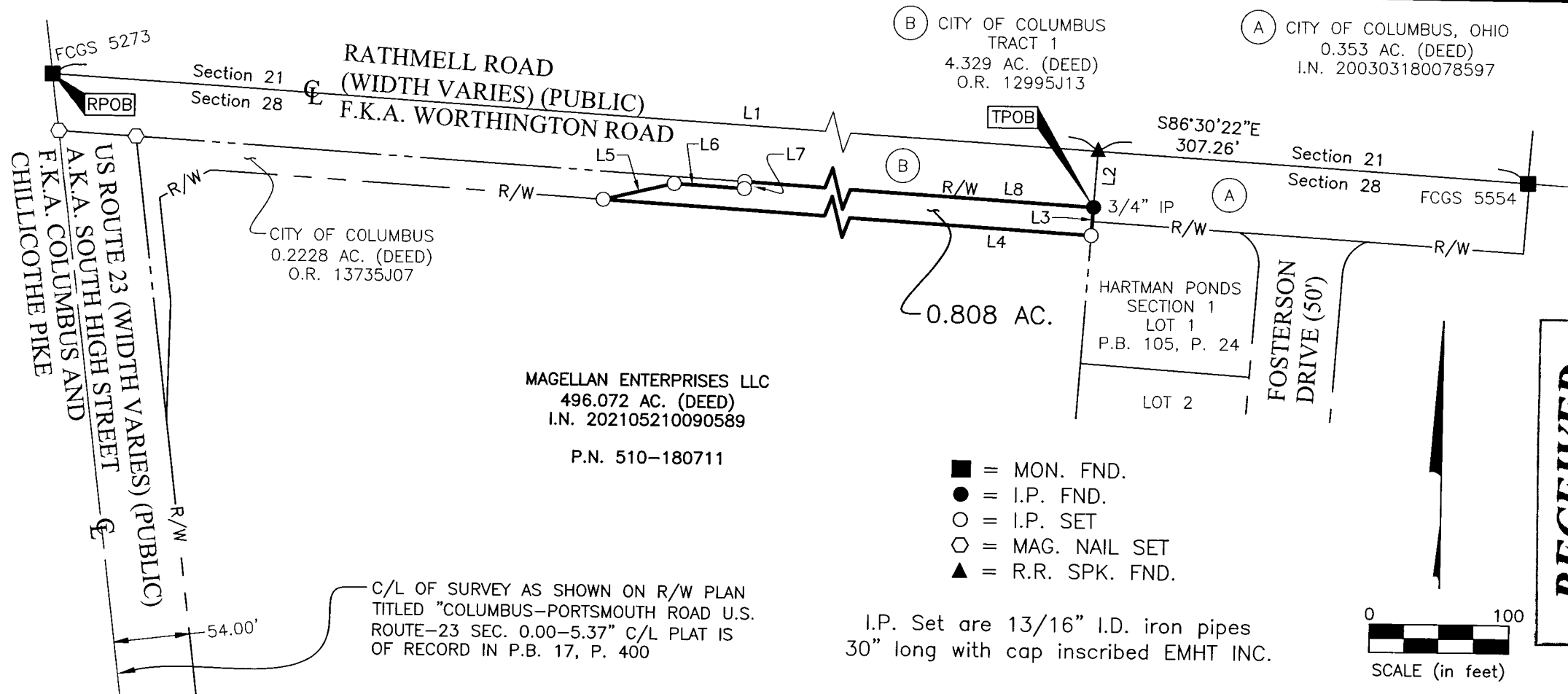



Evans, Mechwart, Hambleton & Tilton, Inc.
 Engineers • Surveyors • Planners • Scientists
 5500 New Albany Road, Columbus, OH 43054
 Phone: 614.775.4500 Toll Free: 888.775.3648
 emht.com

SURVEY OF ACREAGE PARCEL

SECTION 28, TOWNSHIP 4, RANGE 22

CONGRESS LANDS EAST OF SCIOTO

CITY OF COLUMBUS, COUNTY OF FRANKLIN, STATE OF OHIO

Date: June 1, 2021

Scale: N/A

Job No: 2020-0254

Sheet No: 2 of 2

LINE TABLE		
LINE	BEARING	DISTANCE
L1	S86°30'22"E	2203.25'
L2	S03°55'26"W	40.00'
L3	S03°55'26"W	20.00'
L4	N86°30'22"W	1802.79'
L5	N76°47'41"E	52.20'
L6	S86°30'22"E	50.00'
L7	N03°29'38"E	5.00'
L8	S86°30'22"E	1702.94'

BASIS OF BEARINGS:

The bearings shown hereon are based on the Ohio State Plane Coordinate System, South Zone, NAD83 (NSRS 2007). Control for bearings was from coordinates of monuments FRANK 17 and FRANK 117, having a bearing of South 07° 33' 00" East, as established by the Franklin County Engineering Department using Global Positioning System procedures and equipment.

SURVEY NOTE:

This survey was prepared using documents of record, prior plats of survey, and observed evidence located by an actual field survey in April 2016.

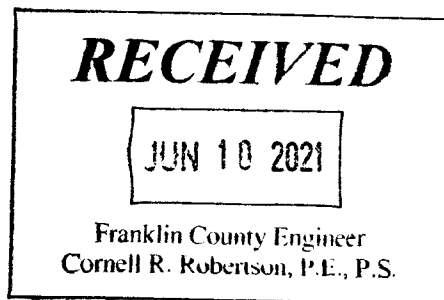

By Joshua M. Meyer
 Joshua M. Meyer
 Professional Surveyor No. 8485
 jmeyer@emht.com

6-1-2021
 Date

