

PROPOSED 0.150 ACRE RIGHT-OF-WAY EXPANSION

Situated in the State of Ohio, County of Franklin, City of Columbus, in the Northeast Quarter of Section 28, Township 4 North, Range 22 West, Congress Lands and being part of a 2.500 Acre tract as conveyed to Joshua M. & Shandra C. Basil in Instrument Number 201805010057145 in the Franklin County Recorder's Office.

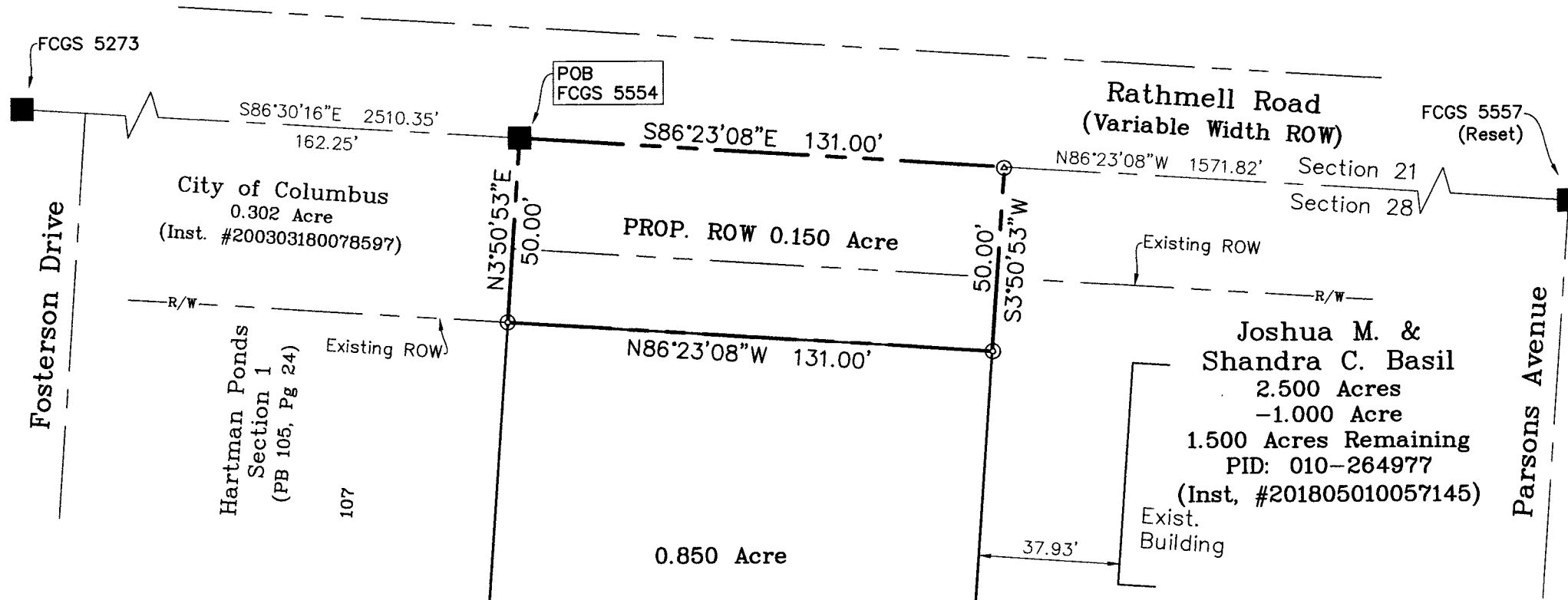
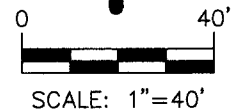

BASIS OF BEARING:

The centerline of Rathmell Road as being S86°23'08"E as shown of record in Hartman Ponds Section 1 Subdivision, Plat Book 105, Page 24, and should be used to denote angles only.

I hereby certify that the attached plat was prepared from information obtained from an actual field survey of the premises and that said plat is correct to the best of my knowledge.

Registered Surveyor No. PS-7726
Anthony W. Williams June 30, 2021



LEGEND	
●	IRON PIN FND. (AS NOTED)
○	IRON PIN SET W/ CAP
▲	RAIL ROAD SPIKE FND.
△	MAG NAIL SET
■	MONUMENT FND.
(M)	MEASURED DIST.
(R)	RECORDED DIST.

ACKISON
SURVEYING

Office: 614-766-4000
Cell: 614-207-8214
www.ackisonsurveying.com