

RECEIVED

JUL 01 2021

Franklin County Engineer  
Cornell R. Robertson, P.E., P.S.

630



Evans, Mechwart, Hambleton & Tilton, Inc.  
Engineers • Surveyors • Planners • Scientists  
5500 New Albany Road, Columbus, OH 43054  
Phone: 614.775.4500 Toll Free: 888.775.3648  
emht.com

# SURVEY OF ACREAGE PARCEL

SECTION 16, TOWNSHIP 5, RANGE 22

REFUGEE LANDS

CITY OF COLUMBUS, COUNTY OF FRANKLIN, STATE OF OHIO

Date: June 29, 2021 Scale: 1" = 40' Job No: 2021-0634 Sheet No: 1 of 1

J:\20210634\DWG\04SHEETS\BOUNDARY\20210634-VS-BNDY-01.DWG plotted by FERUGSON, DAVID on 6/29/2021 8:09:05 AM last saved by FERUGSON, DAVID on 6/29/2021 8:09:02 AM Xrefs:

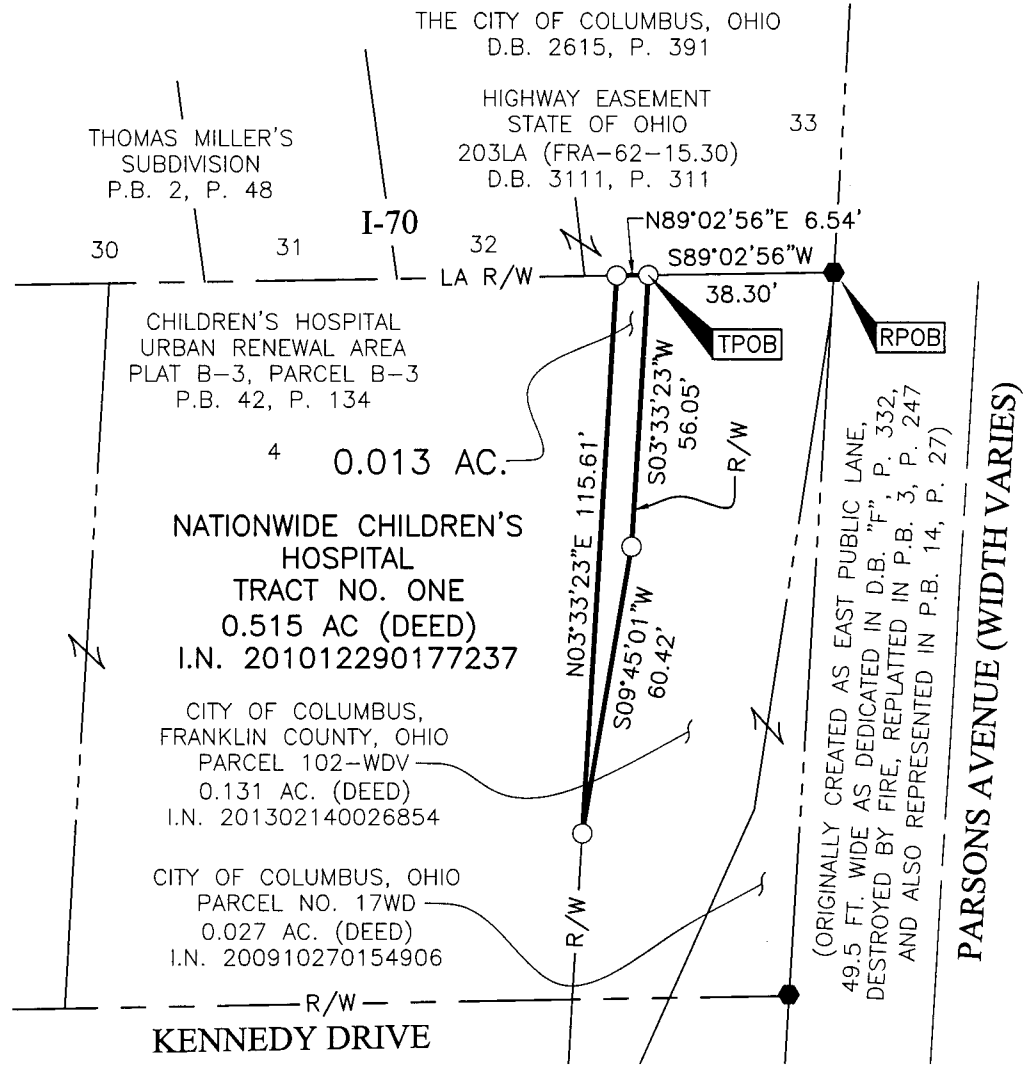

○ = I.P. SET  
● = MAG. NAIL FND.

**SURVEY NOTE:**  
This survey was prepared using documents of record, prior plats of survey, and observed evidence located by an actual field survey.

I.P. Set are 13/16" I.D. iron pipes 30" long with cap inscribed EMHT INC.

**BASIS OF BEARINGS:** Bearings are based on the Ohio State Plane Coordinate System, South Zone, per NAD83 (1986 Adjustment). Control for bearings was from coordinates of monuments Frank 43 & Frank 143, having a bearing of South 87° 56' 16" East, established by the Franklin County Engineering Department.

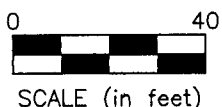
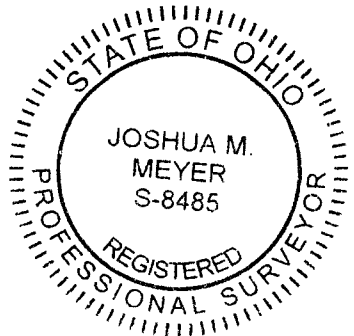

SCALE (in feet)

By *Josh M. Meyer*  
Joshua M. Meyer  
Professional Surveyor No. 8485  
jmeyer@emht.com

6-29-2021  
Date