

Myers Surveying Company, Inc.

2740 East Main Street, Columbus 43209 (Bexley), Ohio
614-235-8677 FAX:614-235-4559

A Boundary Survey prepared for and certified to:

Krisztina Nadasdy and Brandon M. Shaw

Legal Description: Situated in The State of Ohio, County of Franklin, City of Columbus, Being 0.011 Acres, Part of a 15' Alley in Charles Kemmler's Subdivision, Plat Book 4, Page 192

Applicant:

Posted Address: 554 S. Grant Avenue, Columbus, Ohio



E. LIVINGSTON AVENUE

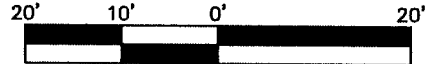

Scale 1" = 20'
Date: April 3, 2013
Updated: January 18, 2021

S. GRANT STREET 66' (Formerly SEVENTH STREET)

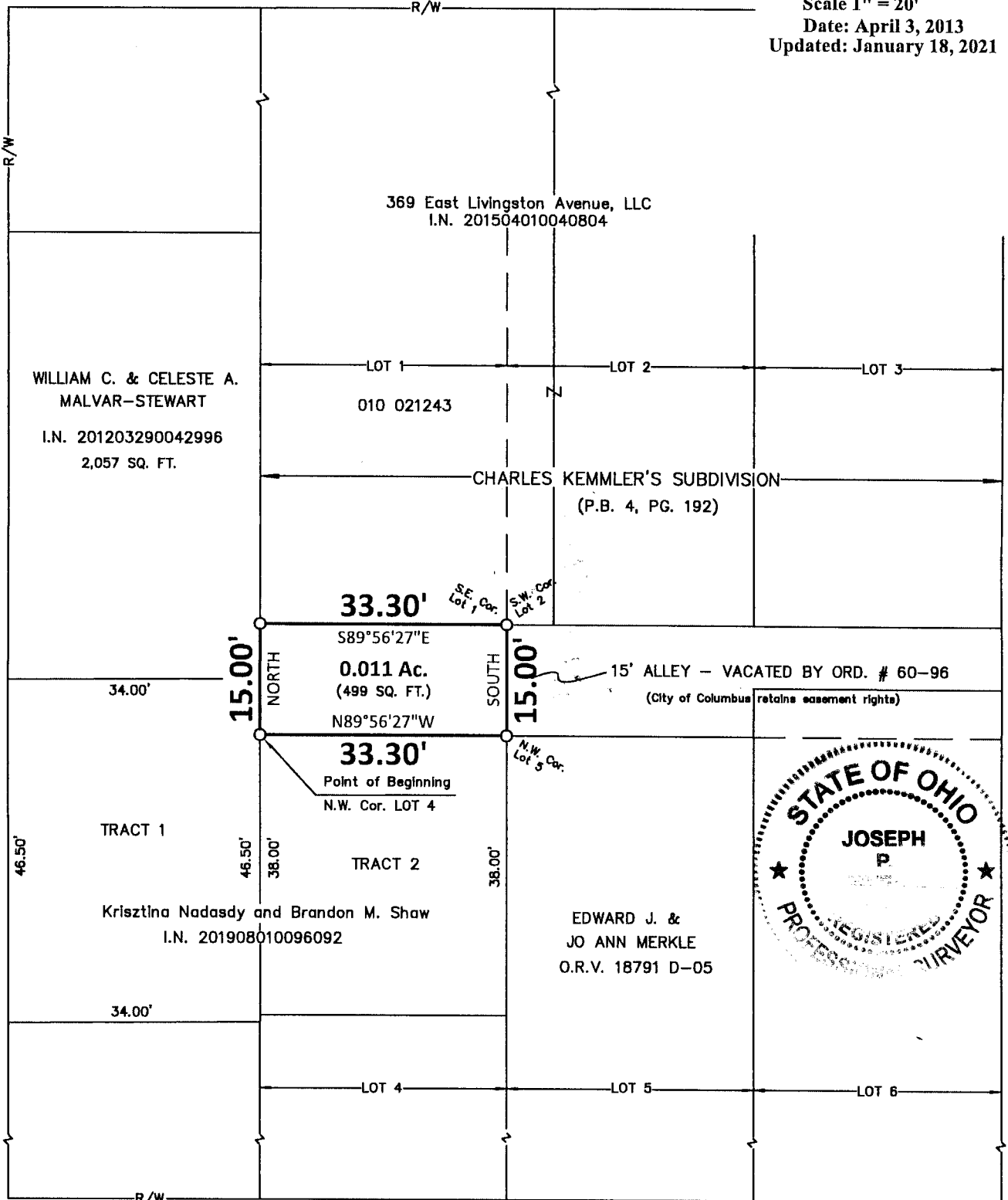

LEGEND

O = I.P. Set

JACKSON STREET 30'

Myers Surveying Co., Inc

By *Joseph P. Merkle*
1/18/2021
Professional Surveyor

We hereby certify that the foregoing Boundary Survey was prepared from actual field measurements in accordance with Chapter 4733-37 Ohio Administrative Code. Iron pipes set are 30"x1" O.D. with an orange plastic plug inscribed "MYERS P.S. 6579", unless otherwise noted. Basis of bearings are based on the west line of Lot 4 assumed NORTH.

Myers Order No.-2-12/23/2020

Rec.

Field

DWG.

Ltr.

Ck.

Page 4 of 4