

# PLAT OF SURVEY

Situated in the State of Ohio, County of Franklin, City of Columbus and being a part of Lot No. 16 of the Suburban Homesite Companies Allotment as recorded in Plat Book 17, Page 8 and conveyed to Theresahakim B. Kalokoh and Hakin Kalokoh in Inst. No. 201510160147073 (Parcel No. 600-146409-00).

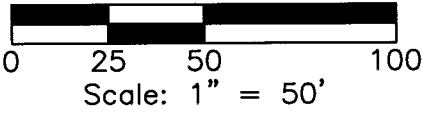

## LEGEND

- 3/4" iron pin set 30" in length with a 1 3/8" plastic ID cap inscribed "DTK SITE SOLUTIONS"
- ⊕ Monument found
- ▲ "MAG" nail set
- Point

Line	Bearing	Distance
L1	N 86°18'09" W	40.00'
L2	S 03°41'51" W	40.00'
L3	N 86°40'46" W	20.00'
L4	N 03°41'51" E	40.00'
L5	S 86°40'46" E	20.00'

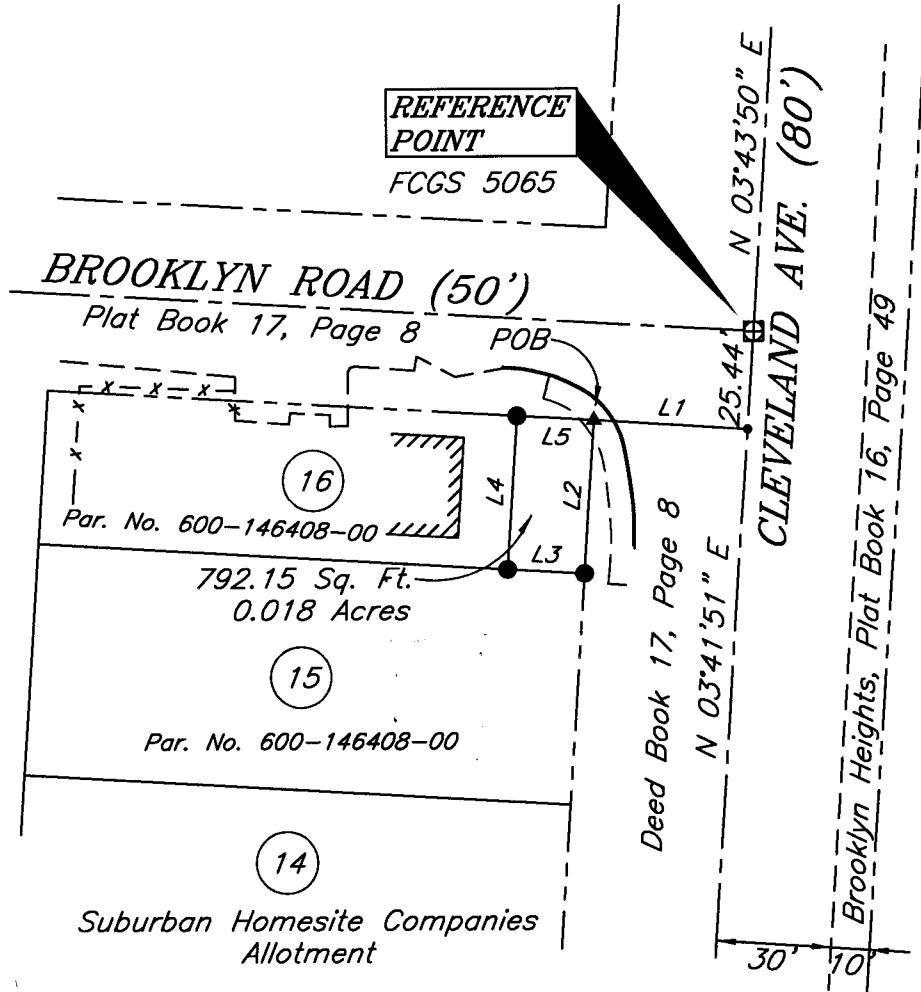

### BASIS OF BEARING:

Bearings are based on the Ohio State Plane Coordinate System, South Zone, NAD83 (NSRS 2007). Said bearings originated from a field traverse which was tied (referenced) to said coordinate system by GPS observations and observations of selected Franklin County monuments FCGS 5065 and FCGS 5066 having a bearing of N 03° 43' 50" E, is designated the "basis of bearing" for this survey.

I hereby certify that this plat was prepared from an actual field survey of the premises in June of 2021 and from existing public records and that said plat correctly shows the limits of the parcel to be conveyed.

This certification was made by me on this 9th day of June, 2021.

*Jerry L. Cassell*  
 \_\_\_\_\_  
 Jerry L. Cassell  
 Ohio Professional Surveyor No. 6378

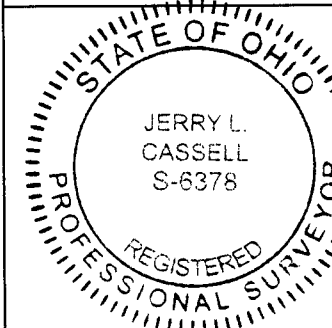

FOR: \_\_\_\_\_

BY: Jerry L. Cassell, P.S.

DATE: June 9, 2021

PROJ. NO.: 1328 DTK

4315 PROFESSIONAL PKWY  
 GROVEPORT, OH 43125  
 (614)567-6144