

LOT SPLIT BOUNDARY SURVEY

STATE OF OHIO, COUNTY OF FRANKLIN, CITY OF COLUMBUS
 QUARTER SECTION 4, TOWNSHIP 2, RANGE 19
 UNITED STATES MILITARY LANDS

BASIS OF BEARINGS

Bearings described herein are based on North 86 degrees 38 minutes 30 seconds West for the north right-of-way line for Drew Avenue, measured from Grid North, referenced to the Ohio State Plane Coordinate System (South Zone) and the North American Datum of 1983 (2011 Adjustment), as established utilizing a GPS survey tied to the Ohio Department of Transportation VRS Network.

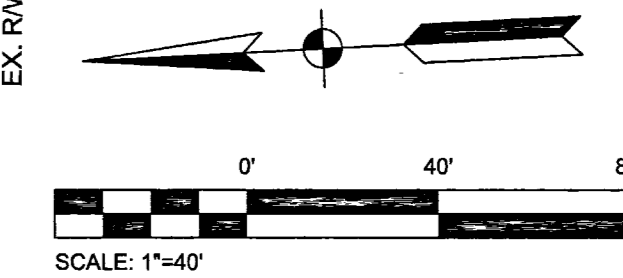
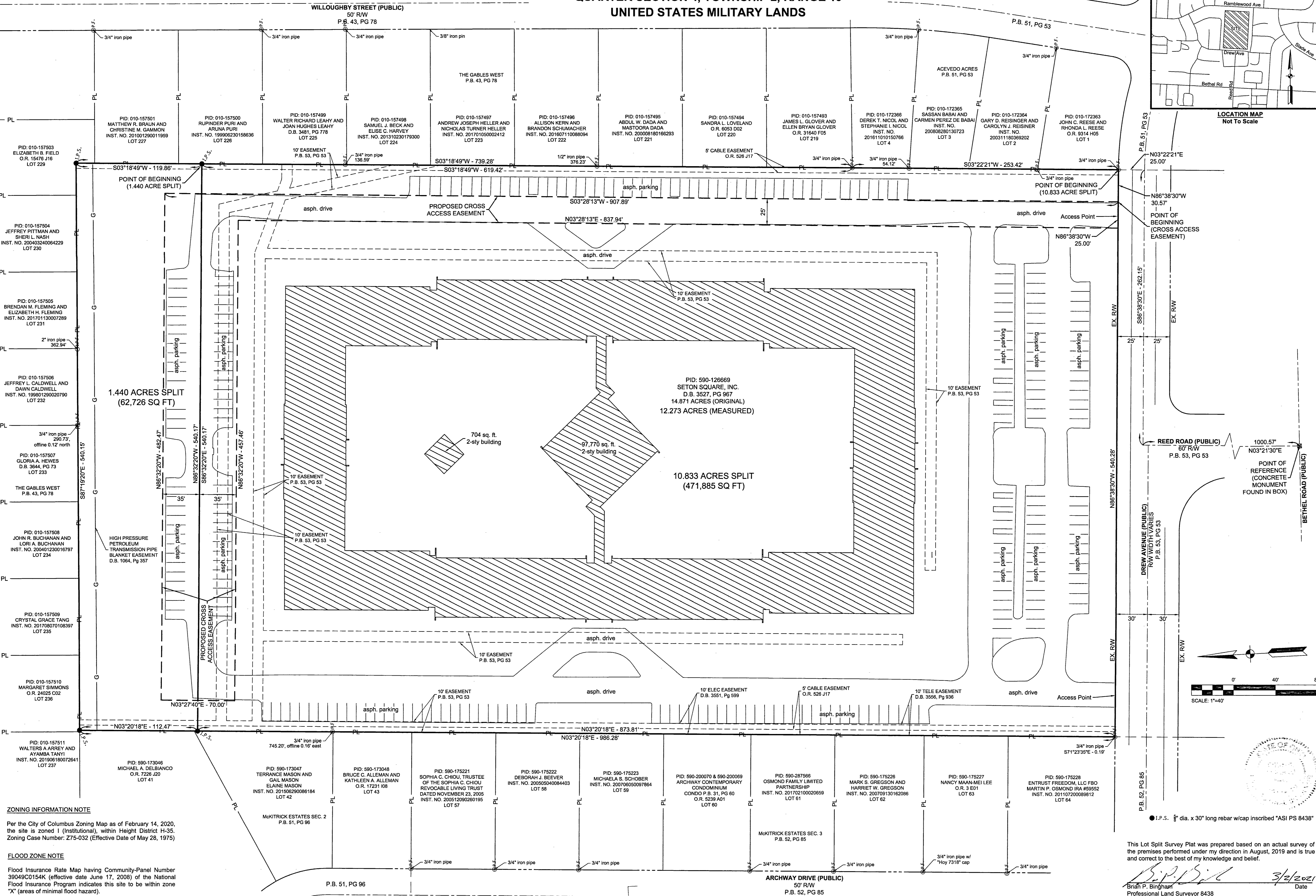
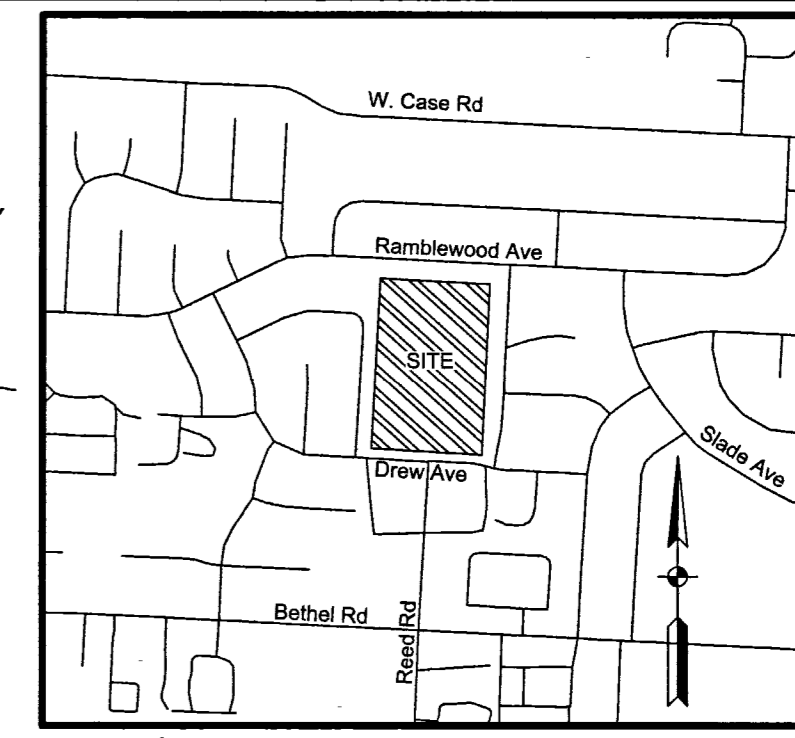

DATE: 02/14/2020
 DRAWN BY: JBY
 CHECKED BY: BPB
 JOB NUMBER: 2019.01821

This Lot Split Survey Plat was prepared based on an actual survey of the premises performed under my direction in August, 2019 and is true and correct to the best of my knowledge and belief.

Brian P. Bingham
 Brian P. Bingham
 Professional Land Surveyor 8438

AMERICAN STRUCTUREPOINT INC.
 DEVELOPMENT CONSTRUCTION MANAGEMENT
 2550 Corporate Exchange Dr., Ste 300, Columbus, Ohio 43231
 TEL: 614.901.2235 | FAX: 614.901.2238
 www.structurepoint.com

LOT SPLIT SURVEY PLAT
 FOR
SETON SQUARE NORTH
 1776 DREW AVENUE
 COLUMBUS, FRANKLIN COUNTY, OHIO

REVISIONS	DATE	SHEET NO.	DESCRIPTION	APPROVED DATE

PLOT SCALE: 1"=40' DATE: 2/14/20 - 3:44 PM EDITED BY: BBINGHAM DRAWING FILE: C:\2019\01821\DRAWINGS\SURVEY\201901821_2020-02-13.LOT SPLIT PLAT.DWG

ZONING INFORMATION NOTE

Per the City of Columbus Zoning Map as of February 14, 2020, the site is zoned I (Institutional), within Height District H-35. Zoning Case Number: Z75-032 (Effective Date of May 28, 1975)

FLOOD ZONE NOTE

Flood Insurance Rate Map having Community-Panel Number 39049C0154K (effective date June 17, 2008) of the National Flood Insurance Program indicates this site to be within zone "X" (areas of minimal flood hazard).