

SURVEY OF ACREAGE PARCELS

LOT 16, SECTION 8, QUARTER TOWNSHIP 1, TOWNSHIP 2, RANGE 16

UNITED STATES MILITARY DISTRICT

CITY OF NEW ALBANY, COUNTY OF FRANKLIN, STATE OF OHIO

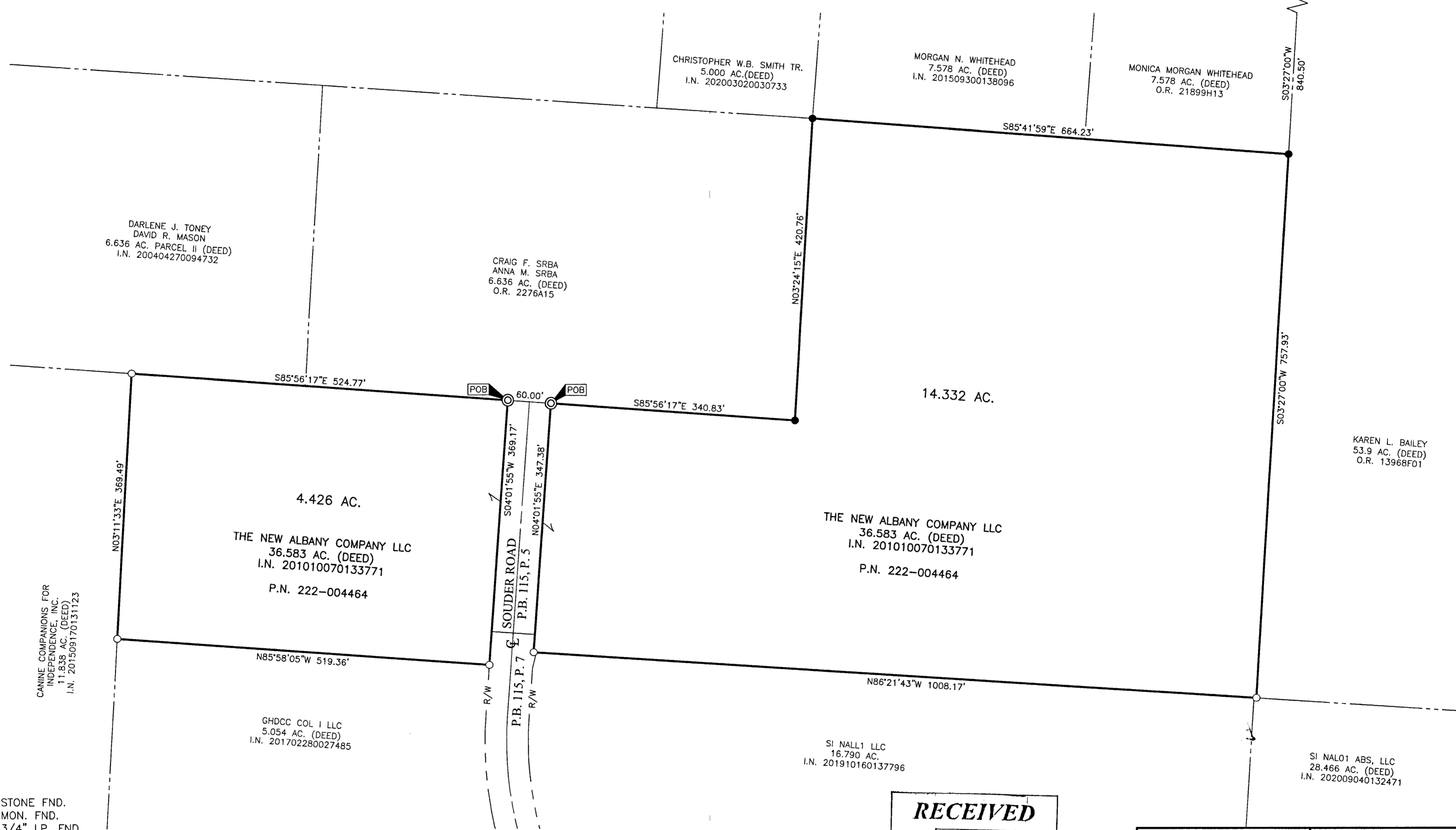
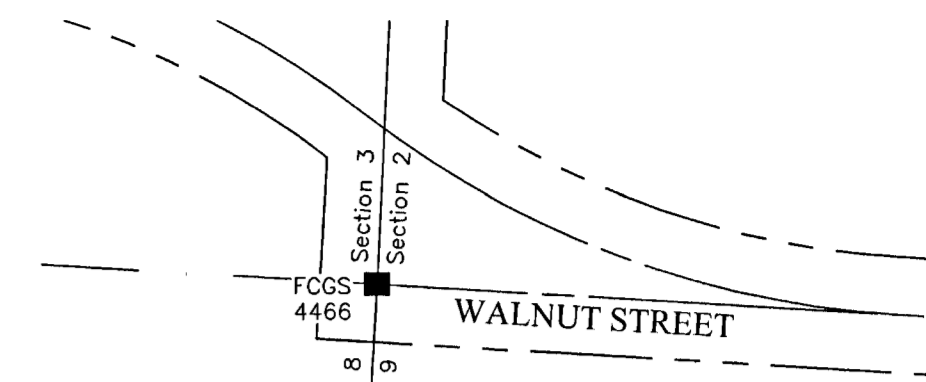

A:\2021\02020\DWG\BNDY\20210202-VS-BNDY-01.DWG plotted by HNSG, HENNER on 3/22/2021 1:54:03 PM last saved by HNSG on 3/22/2021 1:53:34 PM

- = STONE FND.
- = MON. FND.
- = 3/4" I.P. FND.
- = I.P. SET
- = MAG. NAIL FND.
- = MAG. NAIL SET
- ▲ = R.R. SPK. FND.
- = P.K. NAIL FND.
- ⊙ = PERM. MRKR. SET

I.P. Set are 13/16" I.D. iron pipes 30" long with cap stamped EMHT INC. Permanent Markers set are one-inch solid iron pins with aluminum cap stamped EMHT INC.

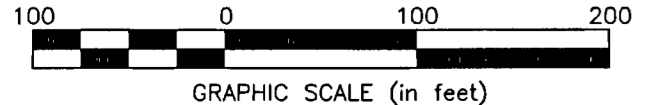

BASIS OF BEARINGS:
Bearings are based on a portion of the centerline of New Albany Condit Road (State Route 605), having a bearing of North 03° 35' 05" East, as shown on "New Albany Road East", a subdivision of record in Plat Book 86, Page 78, Recorder's Office, Franklin County, Ohio, is designated as the "basis of bearings" for this survey.

SURVEY NOTE:
This survey was prepared using documents of record, prior plats of survey, and observed evidence located by an actual field survey performed in October 2004 and retraced in January 2015.

RECEIVED
APR 23 2021
Franklin County Engineer
Cornell R. Robertson, P.E., P.S.



By Heather L. King 3/22/21
Professional Surveyor No. 8307
hking@emht.com Date

EMHT Evans, Mechwart, Hambleton & Tilton, Inc. Engineers • Surveyors • Planners • Scientists 5500 New Albany Road, Columbus, OH 43054 Phone: 614.775.4500 Toll Free: 888.775.3648 emht.com		Date: March 8, 2021
		Scale: 1" = 100'
		Job No: 2021-0020
		Sheet: 1 of 1
REVISIONS		
MARK	DATE	DESCRIPTION