

SURVEY OF ACREAGE PARCEL

VIRGINIA MILITARY DISTRICT SURVEY NUMBER 2603

PRAIRIE TOWNSHIP, COUNTY OF FRANKLIN, STATE OF OHIO

RECEIVED
 MAR 23 2020
 Franklin County Engineer
 Cornell R. Robertson, P.E., P.S.

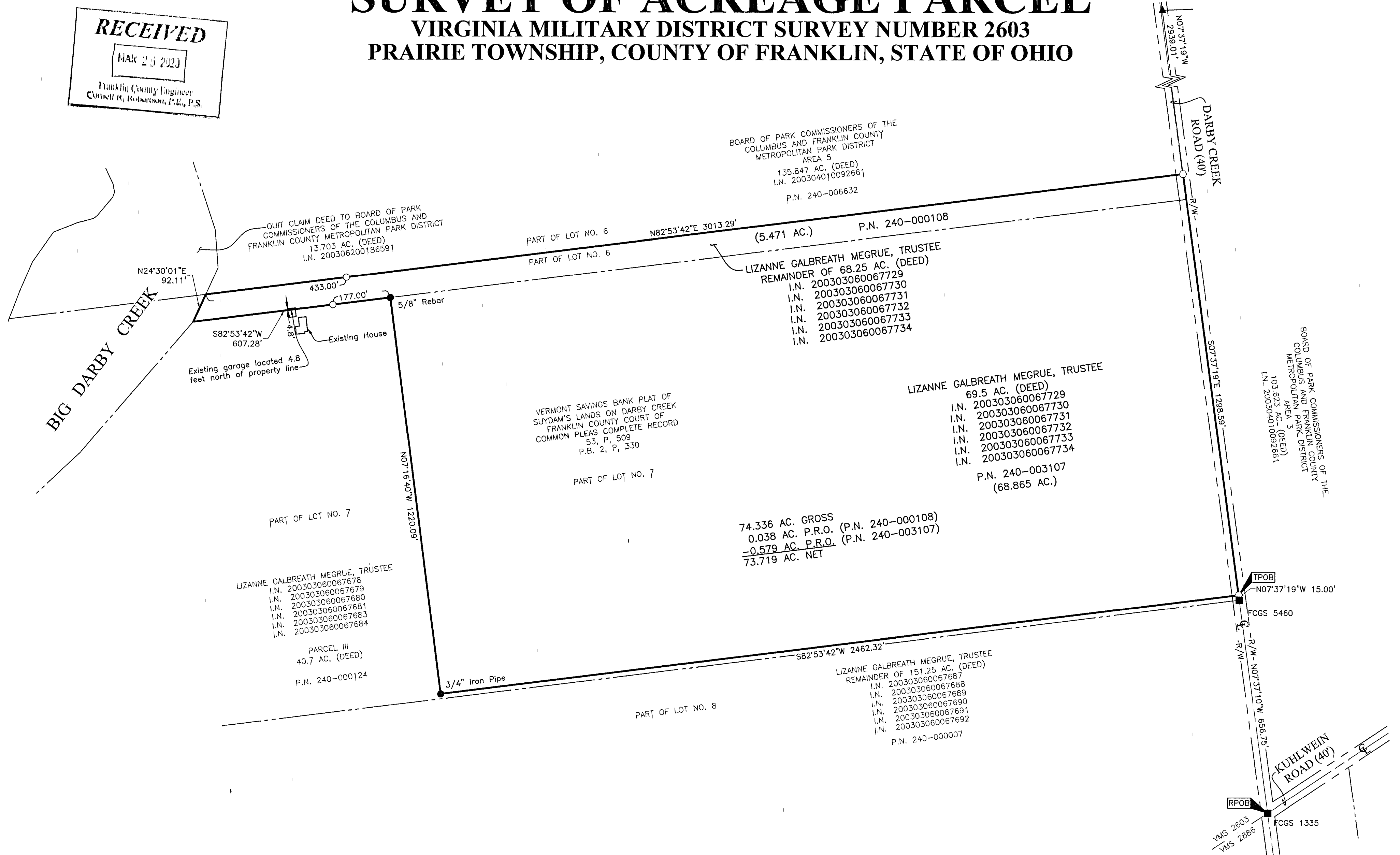

J:\20200156-DWG\CASHEETS\BOUNDARY_20200156-VS-BNDY-01.DWG plotted by SCHROEDER on 3/20/2020 2:07:47 PM
 J:\20200156-DWG\CASHEETS\BOUNDARY_20200156-VS-BNDY-01.DWG last saved by SCHROEDER, JACOB on 3/20/2020 2:08:18 PM

- = STONE FND.
 - = MON. FND.
 - = I.P. FND.
 - = I.P. SET
 - = MAG. NAIL FND.
 - = MAG. NAIL SET
 - ▲ = R.R. SPK. FND.
 - = P,K. NAIL FND.
- I.P. Set are 13/16" I.D. iron pipes
 30" long with cap inscribed EMHT INC.

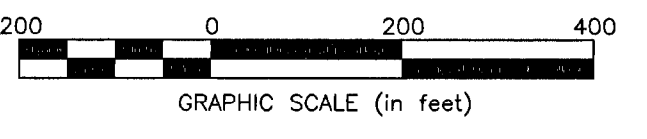

SURVEY NOTE:
 This survey was prepared using documents of record, prior plats of survey, and observed evidence located by an actual field survey performed by EMHT on January 13, 2003 and February 25, 2020.

BASIS OF BEARINGS:
 The Bearings shown hereon are based on the portion of the centerline of Darby Creek Road between Franklin County Monuments FCGS1337 and FCGS5460, having a bearing of North 07° 37' 10" West, as shown in the deed of record in Instrument Number 200304010092661 on file with the Recorder's Office, Franklin County Ohio.

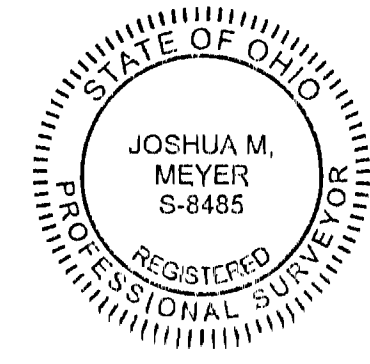

By Joshua M. Meyer 3-20-2020
 Professional Surveyor No. 8485 Date

	Date: March 20, 2020	
	Scale: 1" = 200'	
	Job No: 2020-0156	
	Sheet: 1 of 1	
REVISIONS		
MARK	DATE	DESCRIPTION