

# RIGHT OF WAY DEDICATION

STATE OF OHIO, COUNTY OF FRANKLIN, HAMILTON TOWNSHIP, CITY OF COLUMBUS,  
NORTH HALF SECTION 35, TOWNSHIP 4 NORTH, RANGE 22 WEST

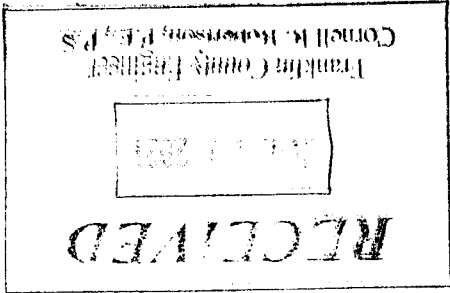
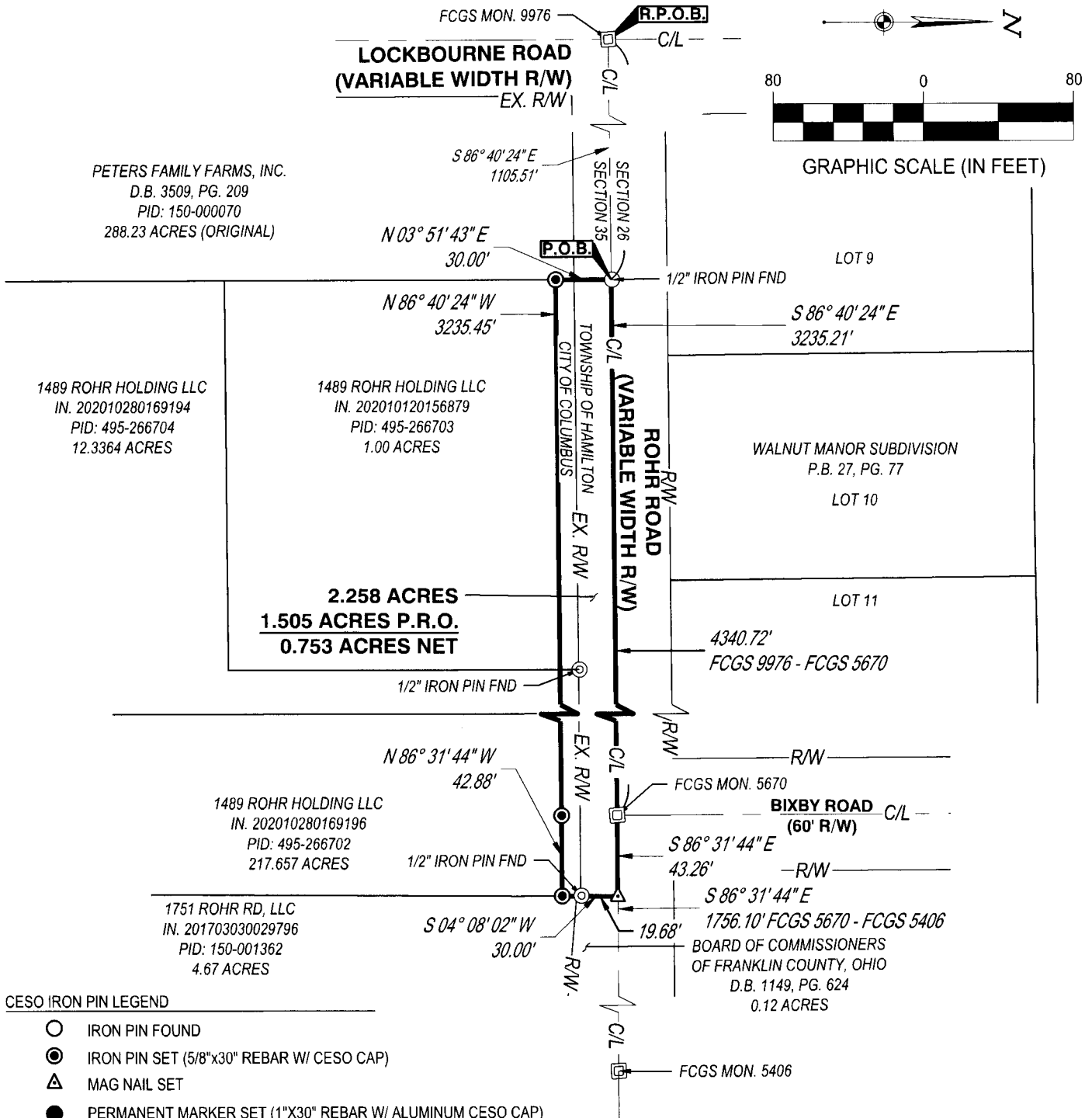

I HEREBY CERTIFY THAT THIS DRAWING REPRESENTS A TRUE COMPLETE SURVEY MADE BY ME OR UNDER MY SUPERVISION ON JULY 8, 2021, AND MEETS THE LATEST PROVISION OF OHIO ADMINISTRATIVE CODE CHAPTER 4733-37 - MINIMUM STANDARDS FOR BOUNDARY SURVEYS IN THE STATE OF OHIO. ALL DIMENSIONS ARE IN FEET AND DECIMAL PARTS THEREOF.

THE FIELD WORK WAS COMPLETED ON JULY 2, 2021

*Jeffrey A. Miller*  
JEFFREY A. MILLER, OHIO PS NO 7211  
jeffmiller@cesoinc.com



**PARCEL BREAKDOWN:**

495-266703:	0.144 ACRES
495-266704:	0.207 ACRES
495-266702:	1.907 ACRES
<b>TOTAL:</b>	<b>2.258 ACRES</b>

**BASIS OF BEARINGS:**

THE BEARINGS ARE BASED ON A PORTION OF THE CENTERLINE OF ROHR ROAD BETWEEN FCGS 9976 AND FCGS 5670, BEING SOUTH 86° 40' 24" EAST, OHIO STATE PLANE SOUTH ZONE (NAD83) AS ESTABLISHED BY GPS OBSERVATIONS.

<b>RIGHT OF WAY DEDICATION</b>	
CITY OF COLUMBUS	FRANKLIN COUNTY, OHIO
SCALE: 1"=80'	DATE: 07/26/2021
DESIGN: N/A	JOB NO.: 758468
DRAWN: ADB	SHEET NO.:
CHECKED: JAM	<b>1 OF 1</b>

