

Myers Surveying Company, Inc.

G-3-D

2740 East Main Street, Columbus 43209 (Bexley), Ohio
614-235-8677 FAX:614-235-4559

A Boundary Survey prepared for and certified to:

Svetlana Shaulova

Legal Description: Situated in The State of Ohio, County of Franklin, City of Columbus, Being Lot 233 of Swayne's Addition, Plat Book 2, Page 35

Applicant:

Posted Address: 729 E. Beck Street, Columbus, Ohio

FEMA Flood Zone Designation: Zone "X" as per F.I.R.M. 390170 0328K

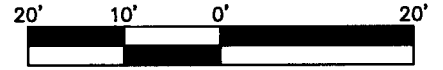

Scale 1" = 20'

Date: 06/15/2021



BECK STREET 40'

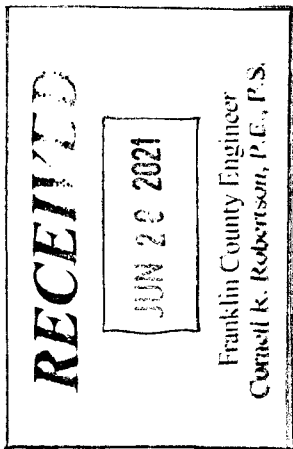
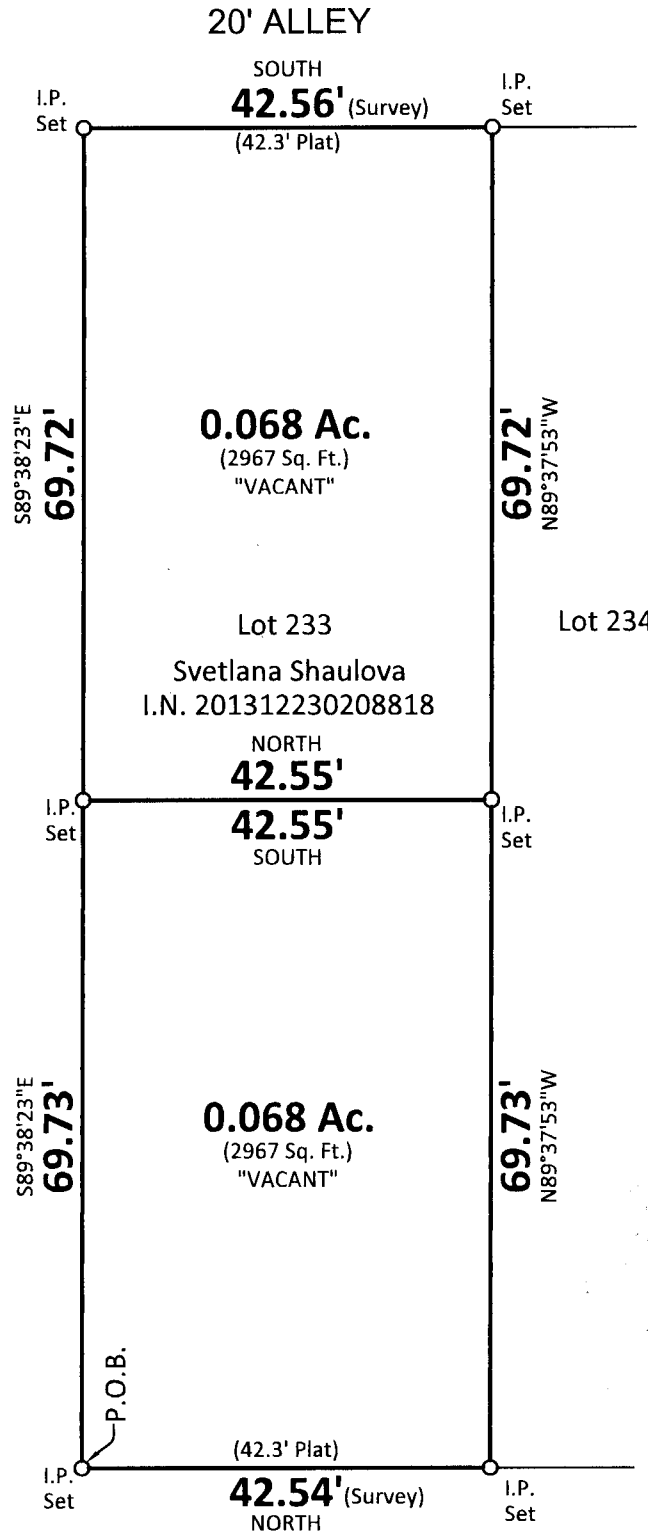

Myers Surveying Co., Inc

By *Paul T. Lujan*
6-15-2021
Professional Surveyor

We hereby certify that the foregoing Boundary Survey was prepared from actual field measurements in accordance with Chapter 4733-37 Ohio Administrative Code. Iron pipes set are 30"x1" O.D. with an orange plastic plug inscribed "MYERS P.S. 6579", unless otherwise noted. Basis of bearings is assumed to be NORTH on the east line of S. 17th Street.

Myers Order No.-5-04/22/2021

Rec.	Field	DWG.	Ltr.	Ck.
------	-------	------	------	-----