

A-5-C



Evans, Mechwart, Hambleton & Tilton, Inc.
 Engineers • Surveyors • Planners • Scientists
 5500 New Albany Road, Columbus, OH 43054
 Phone: 614.775.4500 Toll Free: 888.775.3648
 emht.com

SURVEY OF ACREAGE PARCEL

VIRGINIA MILITARY SURVEY NO. 2419 (4852)

CITY OF DUBLIN, COUNTY OF FRANKLIN, STATE OF OHIO

Date: February 19, 2021
 Scale: 1" = 50'
 Job No: 2020-0785
 Sheet No: 1 of 1

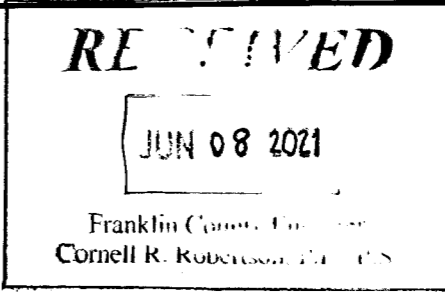

BASIS OF BEARINGS:
 The bearings shown hereon are based on the centerline of Blazer Parkway having a bearing of South 70° 24' 10" West as shown on the plat entitled "Dedication of Paul G. Blazer Memorial Parkway", of record in Plat Book 62, Page 1, Records Office, Franklin County, Ohio.

SURVEY NOTE:
 This survey was prepared using documents of record, prior plats of survey, and observed evidence located by an actual field survey.

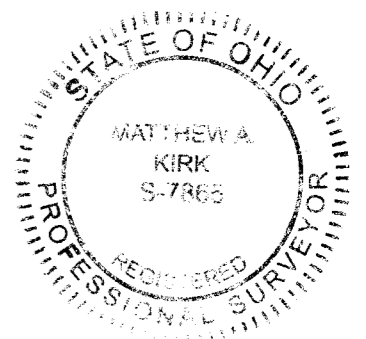

By Matthew A. Kirk Date 19 FEB 21
 Matthew A. Kirk
 Professional Surveyor No. 7865
 mkirk@emht.com

U:\20200785\DWG\04SHEETS\BOUNDARY\20200785-VS-BNDY-01.DWG plotted by KIRK, MATTHEW on 2/20/2021 11:58:13 AM last saved by MKIRK on 2/19/2021 9:22:41 AM

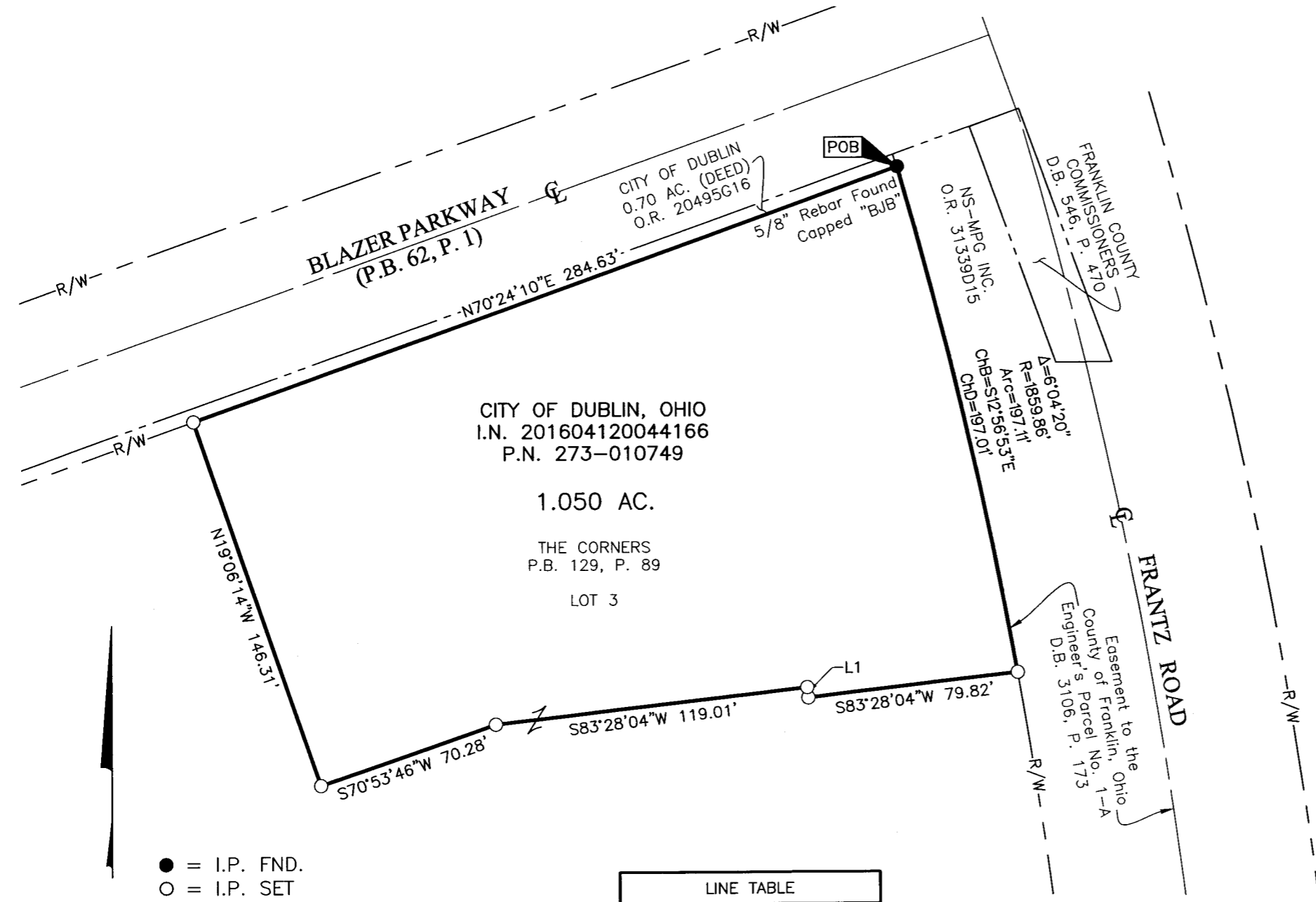

- = I.P. FND.
- = I.P. SET

I.P. Set are 13/16" I.D. iron pipes 30" long with cap inscribed EMHT INC.

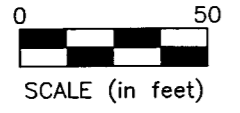

LINE TABLE		
LINE	BEARING	DISTANCE
L1	N06°31'56"W	3.93'